78

THE TIMES OF OUR LIVES

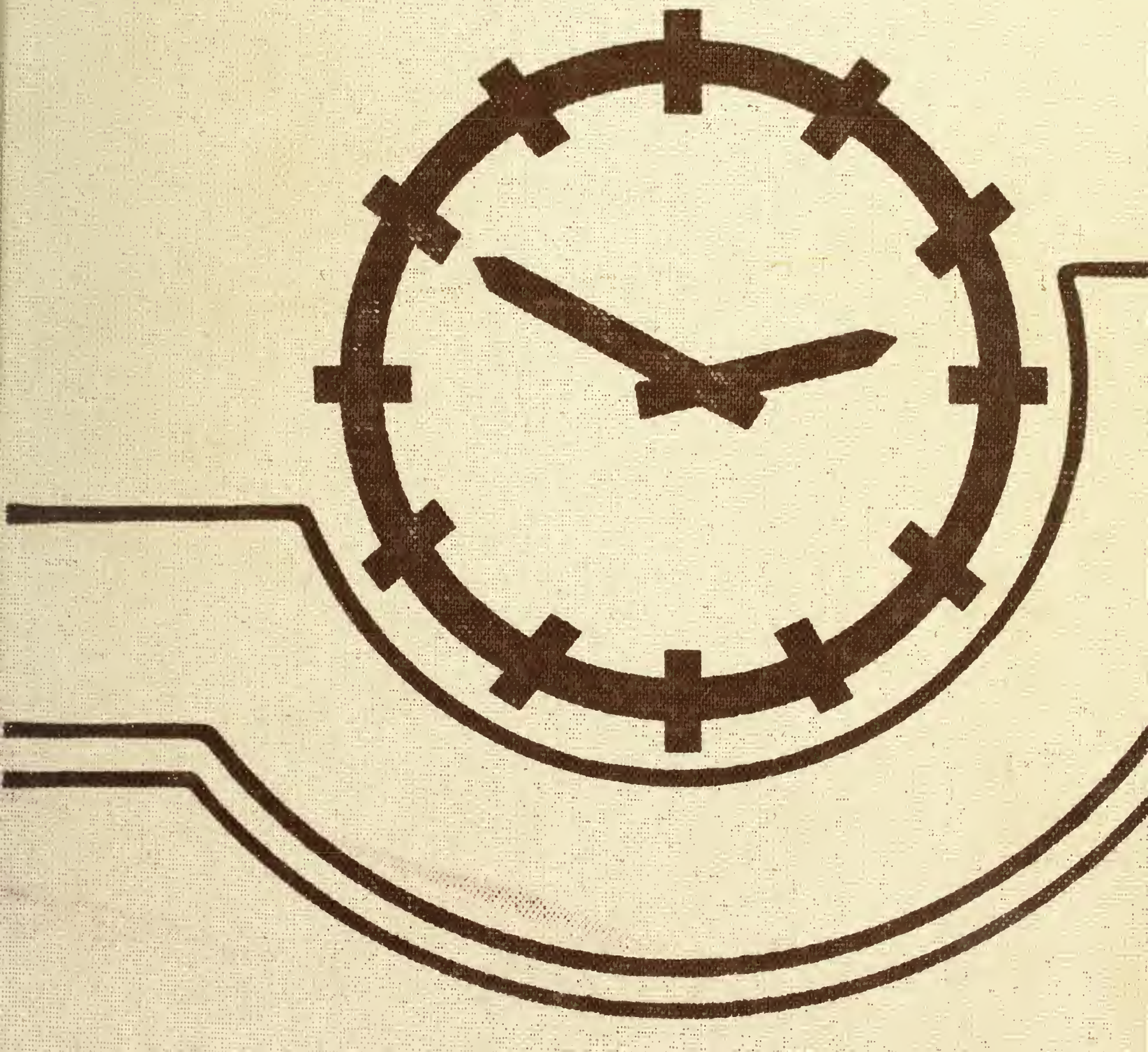

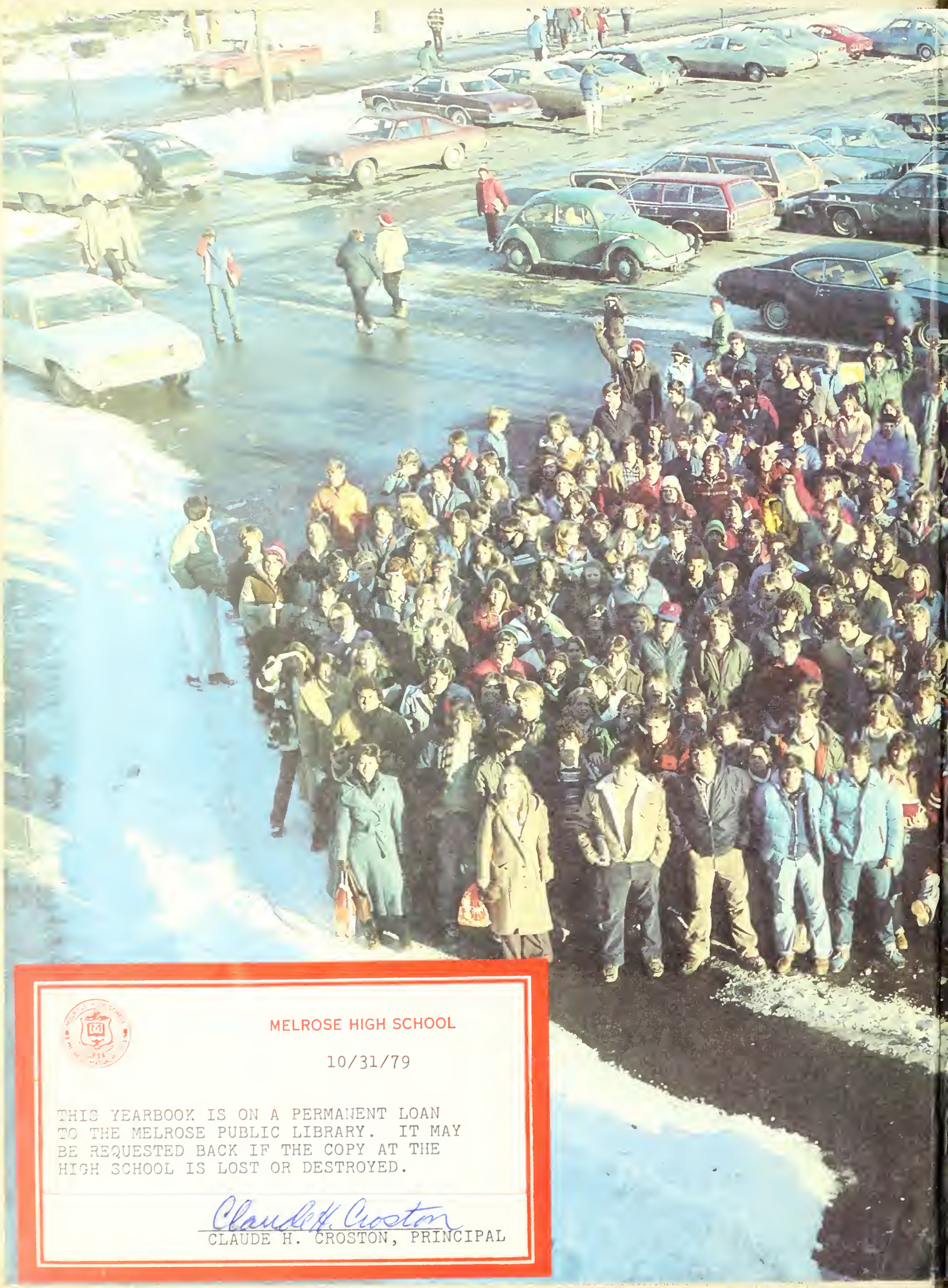

MELROSE HIGH SCHOOL

10/31/79

THIS YEARBOOK IS ON A PERMANENT LOAN
TO THE MELROSE PUBLIC LIBRARY. IT MAY
BE REQUESTED BACK IF THE COPY AT THE
HIGH SCHOOL IS LOST OR DESTROYED.

Claude H. Croston
CLAUDE H. CROSTON, PRINCIPAL

Melrose Public Library
Melrose, Massachusetts

Digitized by the Internet Archive
in 2016

https://archive.org/details/log1978melr

MELROSE HIGH SCHOOL

LOG

MELROSE SENIOR HIGH SCHOOL

LYNN FELLS PARKWAY

MELROSE, MASSACHUSETTS

MELROSE PUBLIC LIBRARY
MELROSE, MASS.

CONTENTS

PROLOGUE 3

ACADEMICS 5

SPORTS 31

GRADUATES 53

ACTIVITIES 119

STUDENT LIFE 147

ADVERTISEMENTS . . 155

EPILOGUE 184

prologue

PROLOG

All students are reminded to report to homeroom on time, to pick up their bus passes during lunch, to check guidance office bulletin board for details, to bring dismissal notes to the office on their homeroom floor.

Today is a day 6 schedule.

Remember that there is a meeting of the student activities committee and that we will be dismissed at one o'clock tomorrow.

All students are urged to remember...

By now we are all used to remembering; we remember the embarrassing times, the funny times, the nervewracking times, the exciting times, the sad times, the happy times...we remember all these times...the best times of our lives.

We have found this '78 LOG to be challenging...frustrating...rewarding... but above all, fun. Fun because it gave us a chance to reflect on our high school memories. We hope it gives you a chance to do the same. So flip through the pages, remember, reminisce, and share the times of your lives.

ACADEMICS...

The 8:00-2:30 Routine

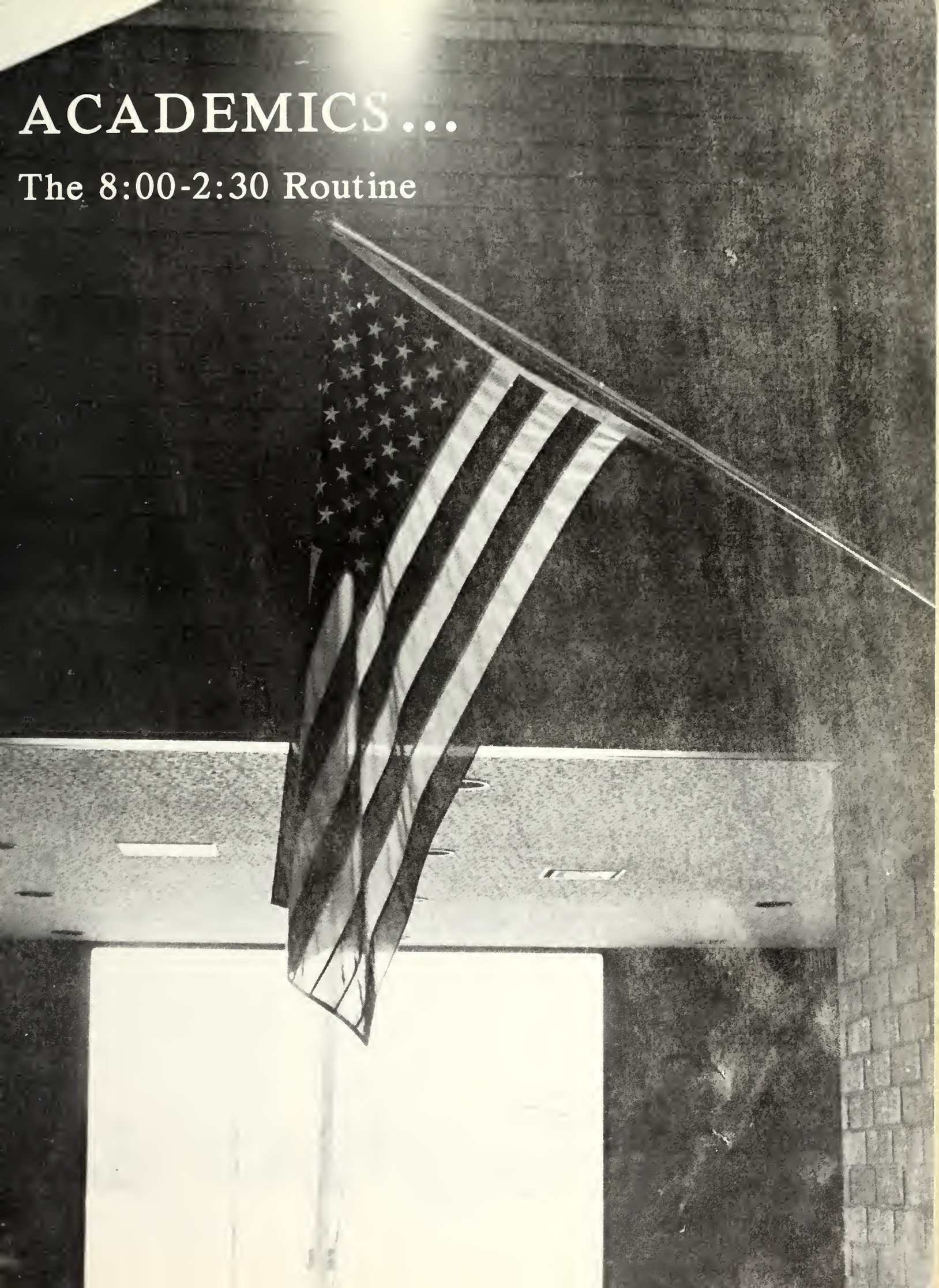

Claude Croston, Principal

James Frontero
Assistant Principal

Anthony LaRosa
Assistant Principal

John Walsh
Head Counselor

TEACHER

(te char) n. - one who educates by instruction and example.

It is graduation day and we, the 557 members of the class of '78 proudly hold our diplomas. They are symbols of twelve years of schooling and personal accomplishment.

Yet, they really represent something more. They are testimonies to the efforts of many outstanding teachers. The teachers who pulled us through a rough subject with minimal pain and even some good laughs along the way; the teacher who stayed after school to give extra help or just to talk; the teacher who put something extra into education by advising an extracurricular activity - all influenced our learning years.

Teachers could make us feel angry and frustrated. Or they could make us feel proud and excited. Teachers could get us upset. Or they could make us laugh. Teachers could challenge us. But they also made us challenge ourselves. Teachers could confuse us. But mostly they helped us to understand: ourselves, our schoolwork, and our futures.

With this knowledge and understanding, we prepare to face the world. We leave Melrose High School with gratitude to the teachers who made our time here a worthwhile and enjoyable experience.

Earl Beshong
Coordinator
Occupational Education

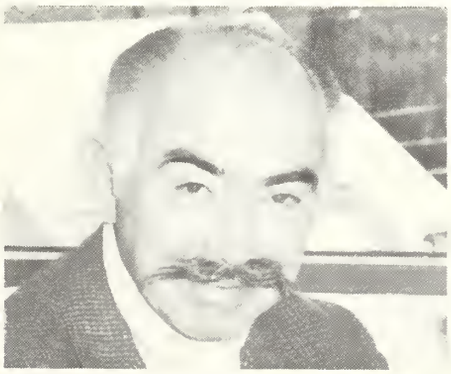

Joseph Cody
Coordinator Art

Phyllis Dragonas
Coordinator
Foreign Language

Liver And Onions?

Academics can be compared to a dinner of liver and onions. Some people ate it up while others couldn't seem to get it down. A person did not need to have a trained eye to pick out the ones who were gobbling their knowledge from those who were just playing with it. The gobblers seemed to be hunched over their Shakespeare essays and quadratic formulas trying to digest as much as possible. Though their appetites and anxieties sometimes resulted in ulcers, the gobblers usually left high school full and satisfied. The players, on the other hand, would be seen reclining in comfortable chairs, closing their Hamlet notes and never getting around to solving for the value of "x." They did not care for the main course.

"I can't believe I ate the whole thing!" moans Joe D'Agostino.

Does indigestion or malnutrition plague Susan Fusco?

400 pages to read by next period - Karen Stiles rises to the challenge.

Richard Hildreth
Coordinator Social Studies

Joseph Hoague
Director Physical Education

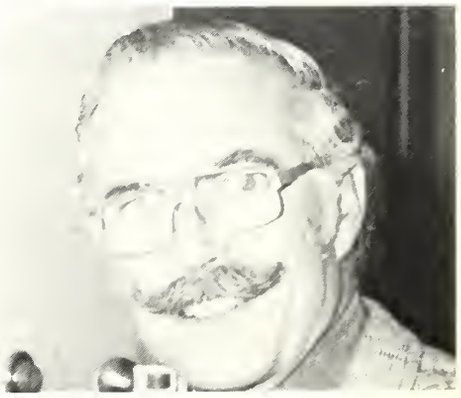

Lawrence Leistinger
Coordinator Science

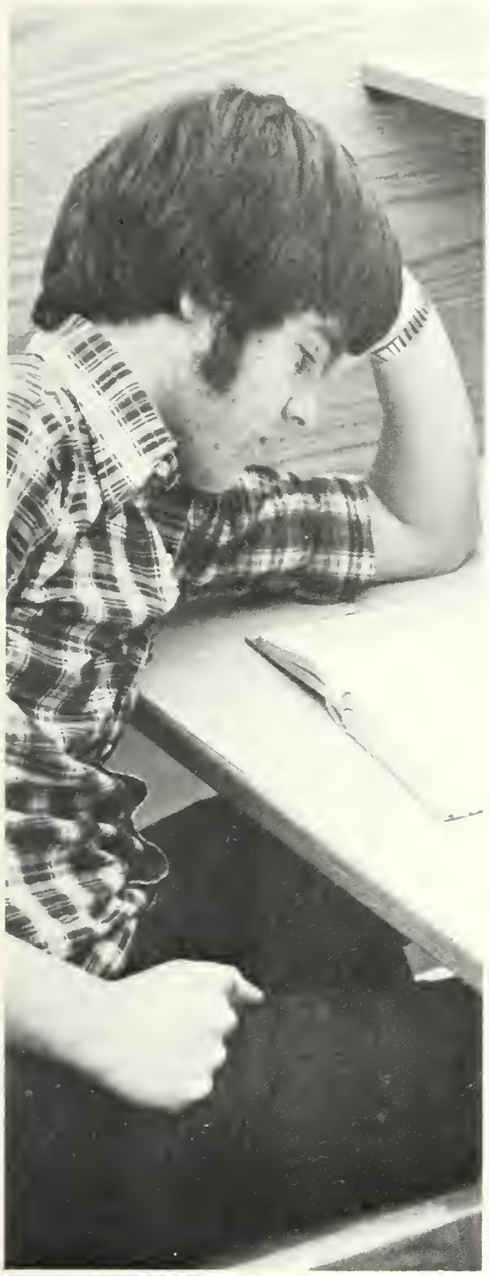

Mike Shaw absorbs all he can.

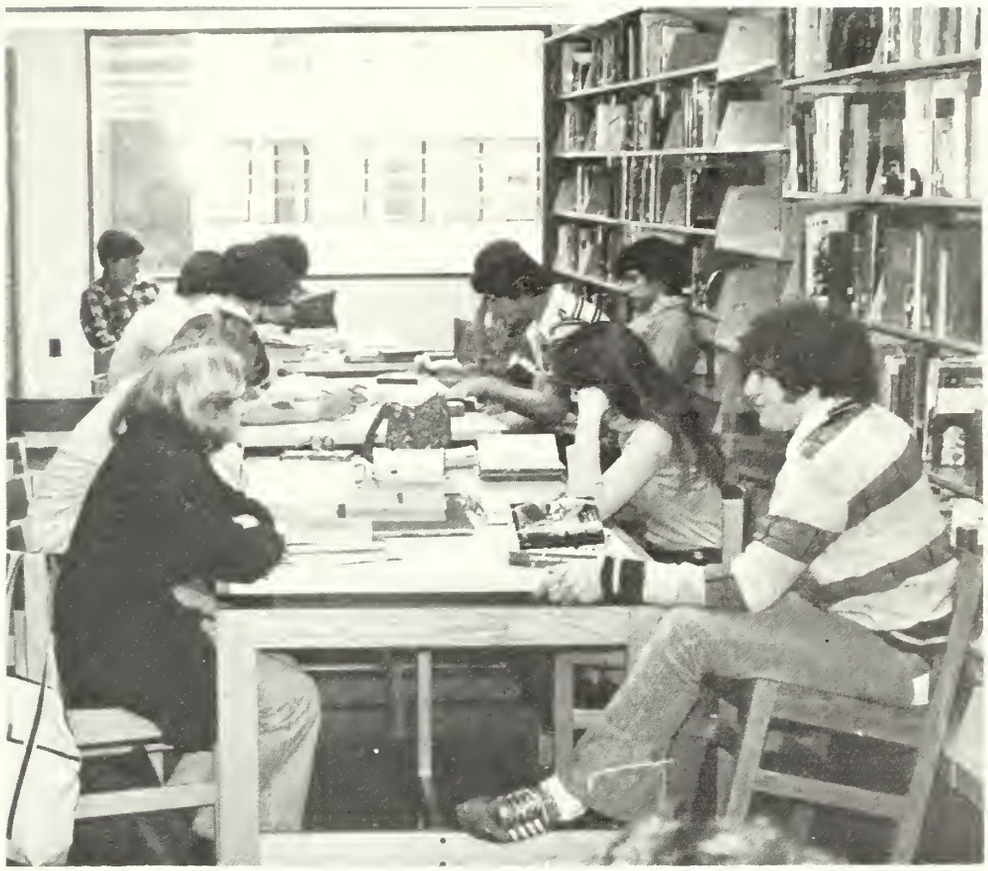

Gobblers and players - none are immune from the "term paper syndrome".

Yes, we had many different tastes. The task of satisfying them all fell to the teachers. They had to devise a pleasing menu. Some of their main course offerings lead to classic problems. There was the night before the English exam, trying to determine the difference between an adverbial clause and a dangling participle. Of course, the chef's specialty was the term paper ordeal.

When buried under 700 3x5 cards at 2:00 in the morning before the 20 page paper was due, indigestion often resulted.

These trials seemed like the ultimate endurance test, until we were served dessert! Stumbling into A Block Modern Algebra II on a Monday morning, you were handed a surprise quiz and saw $7x^2 + 4xy - 3y^4 + 83 = 9xy^3$ threatening your brain. Be honest, wouldn't that look like liver and onions to you?

Ruth Tentler
Coordinator Mathmatics

Gordon Wood
Coordinator Language Arts

Warren Wood
Director Music

Our School

"Wow!"
"Hey not bad!"
"Yeah, I kinda like it."
"But purple doors?"

These were the typical remarks overheard when we first entered the new building. We were sophomores. Bewildered. Intimidated. Overwhelmed.

We were dazzled- by fresh white paint, vibrant colors, and an enormous- what did they call it? Resource Center!

Then they gave us maps. Clutching them, we navigated the hallways. But, they really didn't help. You should have tried to find the gym. Mission Impossible!

Triangular white rooms with no windows, trapezoid-shaped desks with no graffiti- geometric wonders! Not only did the coridors have brilliant carpets- they had names!

Pi Alley, DaVinci Drive, and Lincoln Lane. We found ourselves in a new world- different and unfamiliar, but with plenty to marvel at!

The first hectic year soon faded into a memory...until...

September 1977 - For the third time, we, the seniors, passed through the purple doors (purple doors?). Yet, this time, the building was no longer an unfamiliar and overpowering structure. It was a place that had something for all of us, a place where we could feel at home, where we could have the times of our lives- it was OUR SCHOOL!

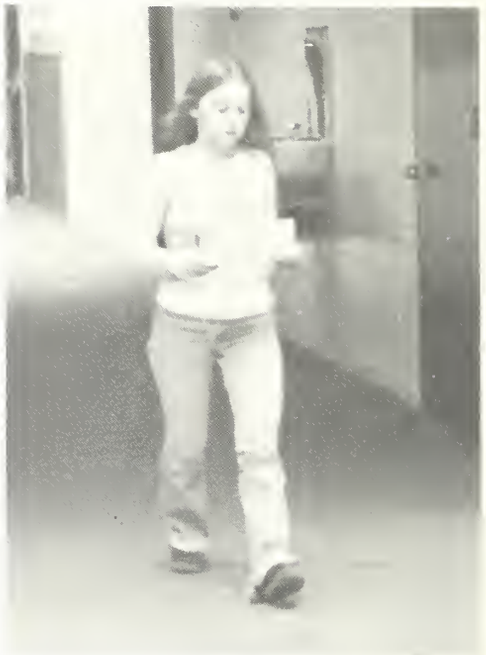

"I must be going the right way!" Donna Bonaiuto navigates through the hallway.

One big happy family! Mr. Frontero enjoys a Thanksgiving dinner prepared by cooking students.

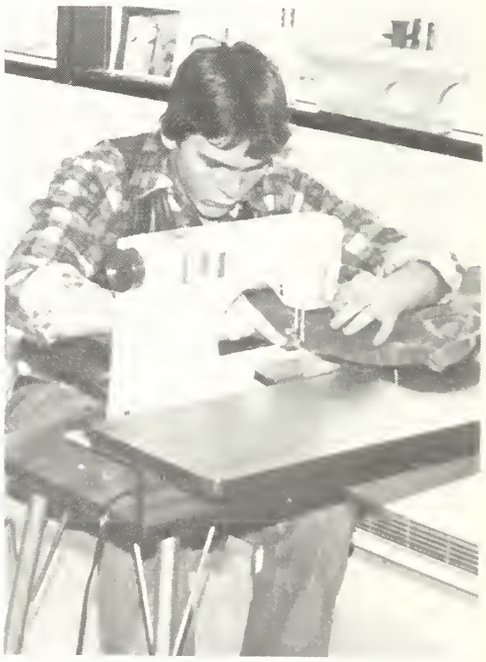

Last minute repair. Joe DeCroteau stitches up his jacket.

Carol Alimenti
Mathematics

Angela Allen
Foreign Language

Richard Allen
Social Studies

Ruthanne Arbeit
Art

Francis Ball
Physical Education

Donald Barnes
Occupational Ed.

"What do you know that I don't!" Students strain to concentrate in the open classroom.

Blue, green, red, yellow, and of course, purple- our school was a rainbow of colors. Vivid purple doors were a conversation piece. A dazzling parade of lockers- blue, yellow, purple and that sickening gold- marched along the walls. Bold geometric lines and designs wound around the building- we rivaled the Museum of Fine Arts!

The open classrooms were an interior decorator's dream come true. The second floor was decked out with blue curtains, chairs and carpeting. Its third floor counterpart was a green version. Naturally, to the dismay of artistic eyes, blue chairs landed in the green room, while green chairs landed in the blue room. And where did those gold chairs fit in, anyway?

There's more! Designer original bulletin boards, bright blue gym floors, orange curtains in the teacher's room, patriotic op-art in the lobbies- all a part of our kaleidoscopic world.

Not to mention the famous Resource Center Clock, a timeley piece, splash of blue and yellow, that watched over us.

Truly, our school colors were red and white- and blue and green and yellow and purple.....

September 15, 1975. The alarm rings at 6:30. Throughout the city, 568 sophomores are getting jolted out of bed for the first day of school in the new building. So long, to the days of double sessions! As Junior High students, we lolled luxuriously in bed until 9:30 A.M. and arrived at school at the reasonable hour of 12 noon. Now we must be settled in homeroom by the 8:10 warning bell. What a change!

However, it was certainly worth it. With a normal schedule, we could accomodate more studies and electives. We were given a six day cycle to make programming run more smoothly. Despite early panic that this meant going to school on Saturdays, we soon adjusted to the new routine.

A normal 2:30 dismissal allowed students to participate in a wide selection of activities, to receive extra help after school, or to get a job. Our 12-5 racket was phased out, replaced by the 8-2:30 routine!

Paul Bean
Asst. Dir. Phys. Ed.

Marilyn Blanchard
Occupational Ed.

Dorothy Bloom
Occupational Ed.

Peter Brown
Social Studies

Richard Brown
Social Studies

Philip Burr
Social Studies

Hangouts

Each one of us staked a claim to a "favorite spot" in the school, a place where we felt most comfortable.

It might have been a haven, hideaway or a place we shared with friends. Before school, between classes, and during lunch, people scattered into their favorite spots to relax, collect their thoughts, share some gossip and catch up on last-minute studying.

These places of refuge were in all parts of the school. Lounging on cushions in one of the lobbies, sitting on a wall in one of the smoking areas, standing around a bubbler, reclining in the Resource Center's comfortable chairs, huddling around a certain table in the Cafe- we each found a place to feel at home!

All the news you can use circulates around the smoking area - a favorite spot.

Watching the world go by - Joe D'Agostino, Ed Kodzis and Scott Lloyd relax after lunch.

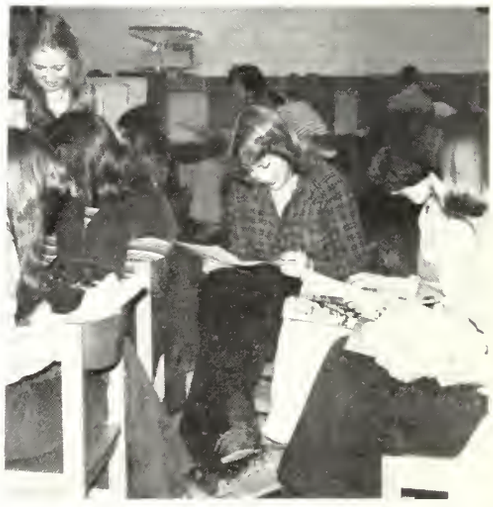

"Girl talk" in the "Source" being shared by D. McLaughlin, L. Bellandi, K. Trueman, A. McLean, and J. Burgio.

Catherine Carrabis
Occupational Ed.

Frank Champi
Language Arts

Josephine Chase
Physical Education

Francis Connolly
Social Studies

William Cooper
Language Arts

Harold Crane
Language Arts

"Boy talk" on the wall, being shared by P. Bidgood, R. Davis, D. Davey, J. Lamattina, D. Williams, and C. Nicholson.

Maria Rudolph catches up on last-minute studying.

"Step into the office" - T. Intingaro, D. Swallow, and J. Farrell work during a study.

P. Ryan, B. Farr, D. Murphy, S. Healey, B. Burke, sack out in the second floor lobby.

Benedict Crupi
Occupational Ed.

Elisabeth Curren
Language Arts

Albert Cutting
Science

Jane DeBarbieri
Media Services

Frank DeGiacomo
Music

Anthony DeTeso
Social Studies

The Architectural Riddle

Our school was abounding in new, innovative approaches to school design. This modern structure, where we spent three important and exciting years, was quite a change from the Junior High. No longer did we eat in a cafeteria, gather in an auditorium, study in a library, or have Algebra in a 12' x 15' classrrom. Oh no, we dined and assembled in a "cafetorium," researched in a "Resource Center," and shared Algebra with World Cultures in an "open classroom."

What Do You Get When You Cross A Cafeteria With An Auditorium?

A cafetorium, of course! It's that all-purpose, maximum capacity, ultra-modern facility where we had everything: guest speakers, Lasagna Dinners, ping-pong tournaments, study halls, Drivers' Ed, Christmas parties, and Class Day. It was really the heart of the school, with an elegance all its own. Yet, with decorative "Get Psyched" signs, the aroma of bacon burgers, the stairs for unwary lunchers to tumble down, 490 chairs for 530 students, and the lunch-time bustle, it could really achieve an endearing "lived-in" look!

Architectural reflection - an unusual perspective of the Resource Center.

Lorraine DiMuzio
Guidance

Donald Dodge
Science

Anne Donahue
Foreign Language

Helen Donovan
Social Studies

John Driscoll
Social Studies

Susan Eason
Science

With the construction of the new high school, things were "looking up".

What's A Fancy Name For A Library?

A Resource Center, or "Source" for short. Looking at shelves of books one saw a typical school library. But our "Source" was much more! Rows of individual carrels dotted the area like a honeycomb. Clusters of the beloved "comfortable chairs" provided restful moments for the weary student. The A.V. center offered a variety of multi-media equipment to supplement classroom learning. Students in study hall traipsed to the Resource Center to study or to thumb through magazines. Procedures for this expedition justified the making of 1,600 Student I.D.'s. Some students learned about the operation of a library by serving as student guides. Many English classes discovered the invaluable Reader's Guides during research periods in the R.C. This multi-sectioned, high-ceilinged facility, presided over by the huge wall-clock, was an intriguing highlight of the school.

What Do You Do When You Run Out Of Walls?

Well, we built open classrooms. At first no one could believe they had a class in room "two-thousand-three-hundred and thirty-four." We soon discovered that this was translated as 233-4 or section four of the second floor open classroom. Housing 300 students during homeroom and 150 during regular class periods, the two open classrooms were intended as adventures in contemporary education. The third floor open classroom was reminiscent of a UN session, where four different languages could often be heard at once. Sitting in the back of Math SAT Review in the second floor open classroom, one could pick up hints on the lecture being given next period in Psychology. Actually, the open classrooms were a workable change of pace.

Who needs walls anyway?

Martha Robichaud makes good use of the Resource Center.

Daniel Falkenstein
Occupational Ed.

Mitchell Fava
Mathematics

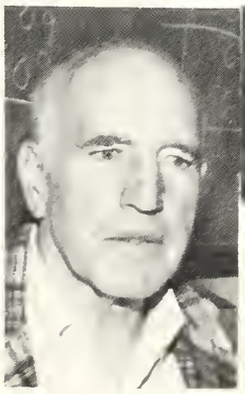

Jerome Ford
Mathematics

Freeman Frank
Social Studies

Anita Galante
Foreign Language

Frances Galligan
Foreign Language

Mondaze

"Maybe if I close my eyes it will go away!" Joe Russo and Peter Ryan can't take another Monday.

"Test first period- I forgot to study!" The very thought is unbearable for Frank Corvino.

Only the passing bell could wake Kori Scarborough up.

Monday mornings were like a sentence in Siberia. As we trudged along slowly and semiconsciously, every step became a battle against inertia. Our surroundings looked bleak; our eyes struggled to focus. Endless corridors and classrooms with stark white walls failed to stimulate the mind and evoked visions of the lifeless Siberian landscape. The lingering coldness before the heat was turned on again and the numbness of the body and mind placed students and faculty in a frozen state. Assorted groans, including excuses and threats about not doing weekend homework, whirled around like storms on the tundra. Empty stomachs missed the constant weekend munchies. The minutes dragged by like an eternity.

Slowly the numbness wore off; students readjusted to the school routine. By lunchtime, signs of life appeared. Students chattered in the halls, ran from class to class, and even remembered to grab the right book out of their lockers. The school population snapped out of its frozen dreamland, and by Tuesday morning was thawed enought to survive four weekdays, a full weekend, and the inevitable Monday morning to come.

"I told you my car turns into a pumpkin at 4:00." M. Shaw, R. Schmidt and B. Savary catch up on lost sleep in homeroom.

"Oh no, late again!"

Thomas Ganley
Mathematics

Debra Lee Garren
Language Arts

David Gavin
Mathematics

Michael Glynn
Language Arts

Stephen Gordon
Guidance

Robert Grant
Mathematics

Dr. Jekyll Or Mr. Hyde?

Were you a Dr. Jekyll or a Mr. Hyde? The Dr. Jekylls among us spent hours in laboratories mixing together diabolical concoctions and peering joyfully through microscopes. Their speed, efficiency, and confidence astounded the struggling onlookers. Oh yes, the Dr. Jekylls were amazing. They concealed their identity outside the lab...but once inside, they were suddenly transformed before your eyes. Costumed in goggles and aprons, they became mad scientists, hovering over a bubbling test tube with a blue sinister cloud hanging above it.

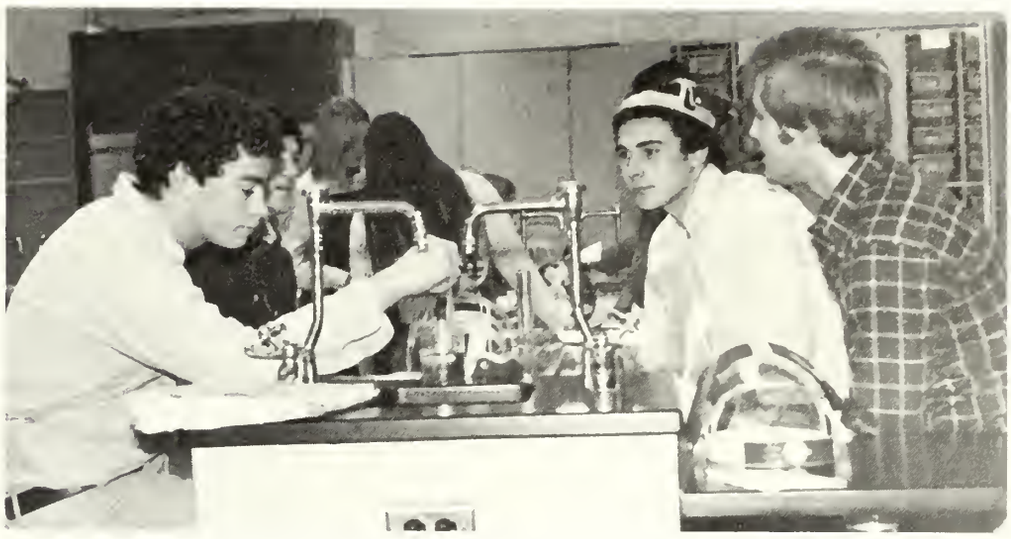

"Okay, I'll add nitroglycerin. Is the teacher looking?" says Joe Russo to Tom Plouffe.

"A 98% error? This can't be right!" exclaims Jerry Boyson.

What then, you wonder, of the Mr. Hydes? Mr. Hydes of the Science Dept. were dazed and amazed. Baffled by periodic charts, stunned by molecular activity, confounded by the frog's liver, they nonetheless plodded on with determination. They filled their requirements and generally maintained their sanity.

Most of us wavered in the middle: sometimes a Dr. Jekyll, sometimes a Mr. Hyde. When things were going well: only a 1% error, a frog with an easy digestive system, a focused microscope, fruit flies that had triplets, then we were Dr. Jekylls. But when we just had one of those days: test tubes broke, solutions boiled over, you sliced your finger- not the frog, your partner caught on fire, then we joined the ranks of Mr. Hydes.

Yet, we not only survived, we had fun! So, Dr. Jekylls and Mr. Hydes, we salute you!

Phyllis Greene
Resource Center

Robert Gumbleton
Language Arts

Arthur Harrington
Language Arts

Robert Hassett
Science

James Hodgkins
Social Studies

Joan Hooton
Occupational Ed.

The European Connection

Imagine that you're 4,000 miles from home living and attending school in a foreign country. Gro Bache and Wolfgang Pieken enjoyed the excitement of this experience through the Youth for Understanding Program. Gro, a friendly 18-year old from Oslo, Norway, was a senior at Melrose High School during 1977-78. Wolfgang, an enthusiastic 16-year old from Bremen, Germany, was a member of the junior class. After a battery of applications and interviews, they were placed in homes in Melrose.

"Ya. I'm having a good time, too!" Wolfgang Pieken enjoys math with Dr. Rockwood.

Both students integrated into the school and the community, and shared with all of us an experience that was mutually rewarding.

Wolfgang says that he "decided to spend a year in the U.S.A. because in many things, Europe, and especially Germany, is connected and dependent on the U.S.A. I want to learn about the mentality and the way of life in this important country."

Gro noticed a lot of differences between our school system and that of her homeland. "In Norway, the students stay together in one homeroom and the teachers do the moving around. They are not as strict about having passes or checking up on absences." Wolfgang commented that when German students have a free period, they can go into the city or do whatever they want. Both missed the longer breaks between classes in their native schools. Wolfgang was impressed with the emphasis on occupational education. Lockers were a new idea for Gro, who was used to carrying all her books in a knapsack.

Outside of school, the two have been busy with extracurricular activities. Wolfgang, who hopes to be a journalist, served on the Imprint staff. Gro played the trumpet in the Band and pitched in with their fund-raising activities.

The new cultural experiences were naturally quite interesting. Big American cars, commercialism, and fast-paced living were overwhelming. Drive-in movies and McDonald's were firsts for them. The verdict on Mc Donald's food; fattening, greasy, and not very wholesome.

"Ja, I'm having a good time!" Gro settles into the classroom routine.

Day trips and excursions to Boston, Gloucester, New York and other places helped them to capture the flavor of the country.

Through this exchange program, Wolfgang and Gro had a chance to get acquainted with the lifestyle of high schoolers miles away from their own community. They learned from us, we learned from them! What a year for Wolfgang, Gro, and MHS!

Henry Hughes
Social Studies

John Hughes
Occupational Ed.

Thomas Humphreys
Mathematics

Timothy Hurley
Guidance

Clark Jenkins
Occupational Ed.

Janet Johnston
Physical Education

FRONT ROW: Mrs. Frank-Cords, Beate Reinhold, Gabi Otto, Monika Bentack, Heike Kramer, Gesrhild Weide, Barbara Kahn, Nils Oppermann, Juta Kuchenmeister. BACK ROW: Karsten Luchow, Torsten Sprick, Seven Erichesen, Christian Wolff, Thorsten von Stein, Jan Rosenkrane, Wolfram Koller. NOT PICTURED: Ruth Freier.

No communication gap here! Ruth Freier has no problem conversing with her American hostess.

"100% enthusiasm" - that was the spirit of the 36 German and American students who participated in the fall and spring exchange programs. Traffic had been regular between Melrose and Sasel, a suburb of Hamburg, West Germany, since the fall of 1976. By October, 1977, the whole school anticipated the arrival of our German visitors.

What a time for the 17 American hosts! Their guests truly became like "real members of the family." The Germans tested their six years of English classes with no major communication gaps. A busy citizens' committee rolled out the red carpet. A Mount Hood barbecue, expedition to Harvard and the Museum of Science, trip to Sturbridge Village and reception in the high school kept our visitors (and MHS students) busy!

After forming many friendships, MHS students were certainly excited about their upcoming stay in Germany. In April of 1978, it all came true. Twenty students, anxious for a terrific vacation and a chance to put three or four years of German in practice, departed for their one month visit.

This trans-Atlantic spirit of sharing, learning, and befriending was a valuable experience for all involved!

John Kappotis
Science

Gladys Katz
Librarian

Jennifer Kern
Occupational Ed.

Janet Kerrigan
Science

Alice Kramer
Occupational Ed.

Joan Leighton
Foreign Language

Dear Future

Split level confusion

As you push, plow, and perambulate through the halls of the Junior High, remember: This is not the end! You must perfect these manuevering techniques to survive the "between period rush" at the high school. Do not despair- keep a stiff upper lip! By the time you graduate you will be able to endure any traffic jam!

First, note these "trouble spots!" Avoid them at all costs! There's the corner of Broadway and Pi Alley, where 4-way traffic funnels slowly through a single door. Should you get caught here scream, "Open the other door!" Another critical area is the second floor lobby during lunch. If you get stuck here,... well, uh...try shouting, "Fire?" Some mob scenes can be avoided by cutting through a classroom and darting through the open spaces. Always hope

Sophomores discover what it's like

Theodore Leutz
Music

Marion Macione
Occupational Ed.

Donald Mack
Mathematics

Katherine Marsh
Art

Robert McIntyre
Mathematics

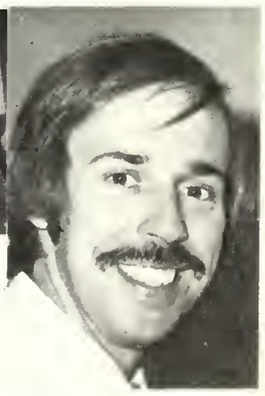

Kenneth McKeen
Media Services

Sophomores

that 200 other people don't get the same idea!

There are some points to remember. While walking down the hall, be constantly aware that the person in front of you may encounter a friend and come to a sudden halt, causing you to plow into both of them. Be careful not to charge too energetically through a passing door. You may be slapped in the face as it hits a stopper and ricochets back. Or, worse yet, you may storm into Mr. LaRosa on the other side.

Please, keep your cool. These five minute onsloughts can be survived. Don your shoulder pads and charge in with confidence. We know you can do it!

Wishing you luck,
The Class of 1978

to "push, plow, and perambulate."

Hey, future Soph, have we got news for you!

Robert McLean
Foreign Language

Martha Mead
Language Arts

Joseph Messina
Music

Charlene Moran
Language Arts

Herman Morrison
Science

James Morrow
Mathematics

They Banded Together

Two years of fund-raising by the Melrose High School Band, Band Front, and Bandaiders culminated in April 1978, when some 120 students and parents boarded a chartered plane headed for Munich, Germany. Their destination: an International Music Festival in Seefeld, Austria.

The staggering total of $50,000, or $500 per student, was the Band's goal. With an unbeatable enthusiasm, they sponsored constant fund-raising events. The tempting fudge sales were popular throughout the city. Bake sales, yard sales, and car washes were fun for all involved. The selling of Herald American subscriptions, buttons, "Europe 78" bumper stickers, and the delivery of the Melrose Shoppers' News, kept energetic Band members running around busily. Tag Days at football games always drew the support of the spectators who enjoyed the Band's pre-game and halftime shows.

A major effort was the Play-A-Thon, held during the Winter of 1978. A core of tireless musicians showed their dedication through 25 straight hours of quality performing. The March-A-Thon was another challenging and impressive event, offering a chance to get some exercise and raise some money. In the fall of 1977, the Band sponsored an Octoberfestival on the knoll. Though days of steady rain dampened the grounds, they did not dampen the spirits of Band members. Between showers sufficient crowds appeared to keep the Band climbing steaily toward their goal.

Mr. D's "rag" time band!

After all these efforts students and parents certainly earned their eight-day vacation. Bands, choruses and jazz ensembles from Europe and the United States participated in the Music Festival, which included combined concerts, parades and clinics with internationally known musicians. Sightseeing trips to Innsbruck and Salzburg rounded out a truly enjoyable experience.

Jim Capone anticipates Austria.

James Morse
Language Arts

Geraldine Moulaison
Occupational Ed.

Ruth Mucica
Occupational Ed.

Robert Mullarky
Guidance

Ann Norwood
Social Studies

Maire Nuzzo
Foreign Language

SATACH221375 SATACH221375 SATACH221375

"Late registration for the November 5 testing closes Friday. Check your ticket of admission for errors and for the test center to which you have been assigned."

Ever since Junior High we recall hearing upperclassmen grumble about those important sounding tests: SAT's and Achievements. For many of us these horrors became significant realities during our junior and senior years. Constant emphasis was placed upon these awesome three-hour trials. College application forms contained countless boxes where you were to fill in your scores and numbers. Guidance Counselors visited homerooms to remind us to sign up for the right tests. And if we had only paid more attention, we could have avoided that $4.00 penalty fee!

Within the school curriculum, we were offered courses in Math and English SAT reviews. Some took the courses hoping to "veg," others were sincerely trying to improve their skills. There were moans of "This is worse than a major course," and "Not another standardized test." But most students profited from the course, or at least, were made aware of the weight placed on SAT's by college admissions offices.

Outside of school, SAT scores were a topic of national concern. All eyes were on us as we took the test; psychologists and educators were anxious to know what was happening to our scores. Why weren't we all getting 800's? Was it dependence on celluloid mass-media, breakdown of the family unit, inability of school systems to meet student needs, or the disappearance of independent leisure reading? If only we knew!

T. O'Donnell, D. Izzo, B. O'Brien and C. Ferreira "check the Guidance Office Bulletin Board for details."

Thoroughly intimidated, we psyched ourselves for the ordeal ahead. We filled in the countless ovals on the registration form and student questionnaire and scraped together $7.50. Studious members of the class spent a quiet Friday night before the testing. Next morning, armed with three number two pencils, we headed for the "test center to which we had been assigned." The butterflies in our stomachs were working overtime as we strained to comprehend.

Hands shakily filled in the crucial ovals, often resorting to creating Miro-mosiac patterns with the A-B-C-D's.

"Three B's in a row?"

"This can't be right!"

"Say this isn't happening to me!"

"When's the next chance for a retake?"

"Can I have a cherry lifesaver to stop my fidgeting?"

"Did someone say plop, plop, fizz, fizz?"

Despite the mass panic we survived. We'll never forget this time in our lives.

Diana Packer
Science

Ronald Paula
Occupational Ed.

Susan Plume
Art

Lisa Pomeroy
Foreign Language

Arthur Poulos
Language Arts

Agnes Prescott
Language Arts

Do Your Own Thing

J. Savarino, K. Kehoe and R. Holmberg will benefit from their training at the Vocational School with guaranteed careers upon graduating.

Though most of us were part of the usual 8-2:30 routine, some members of our class found a way to branch off and explore new opporunities. Students in the cooperative program with the Northeast Regional Vocational School arrived at Melrose High at 10:45. After four classes, usually including English, Math, Gym and Science, they took a bus to the Voke, where they worked until 5:40. They could take courses in areas like auto body and electricity and benefit from the school's excellent facilities. Each student had a very specialized program, concentrating on a major in one area. During the first year, they were introduced to fundamental concepts and broken in with basic work experiences. The second and third years were straight job training. It may sound rough, but they really got a good preview of their chosen careers with on the job training. Better yet, everyone loved what they were doing! At graduation, they received certificates showing the number of hours of

Gale Puntoni
Art

Robert Quinn
Occupational Ed.

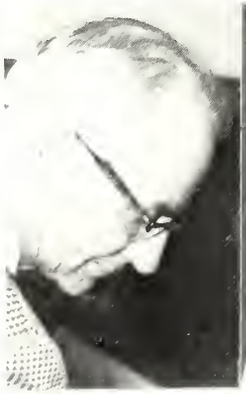

James Reid
Foreign Language

Peter Reilly
Science

William Reynolds
Social Studies

Robert Riccardi
Data Processing Center

"Don't worry, it will grow back!" assures Penny Graves.

training they had. Because of this, it is fairly easy for them to become apprenticed in a field and start their careers. Through the Vocational Industrial Clubs of America they can join with other schools for placement opportunities.

Cosmetology students were alwo busy preparing for their careers. The program, which was offered in cooperation with Michael and Betty DeSantis of the Melrose Beauty Academy, was a two year course for Juniors and Seniors. These students were dismissed at 11:30 every day. From school they went directly to the Academy, where they trained until 3:50. Fine points, as well as basic techniques, were stressed. After completing 250 hours of instruction, including filmstrips, lectures, and practice on maniquins, students were given a work permit and allowed to "work on the floor." With the completion of a thousand hours on the floor, students took two licensing exams: one administered by Michael DeSantis, the other by a state board. With this background, they're ready to start careers as experienced hair stylists!

Programs line these, in addition to the offerings of the MHS Occupational Education Department, made our times in high school really valuable and worthwhile!

Robert Riccio
Foreign Language

Paul Roberts
Occupational Ed.

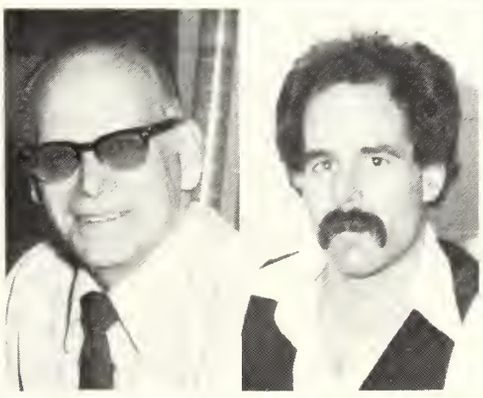

Norman Rockwood
Mathematics

Jeffrey Rubin
Special Needs

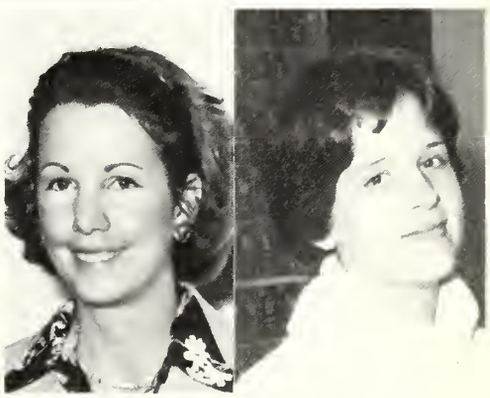

Melanie Schlegel
Foreign Language

Patricia Scialdoni
Science

Storm Warnings In Effect

It was the quiet before the storm. Suspense was building. Students fidgeted in their seats, unable to concentrate on the teacher, who rambled on about the ways algebra and trig could be applied to daily life? (as we all knew, the average person could not pay for a Hershey bar without all the formulas such as A=bh/2, or, pi r squared, when actually pi r round).

All eyes focused on the clock. Seconds seemed like hours. Suddenly the bell(?) rang (?) and thick masses of students plowed through the corridors (and into each other), trying to be the first to get to the sacred spot - THE LUNCH LINE!

They ran as though they were in a burning building and it was a life-or-death situation (which for some, it probably was, especially those recently freed from Gym). Students generally thought of as kind, considerate, and patient, had complete personality changes and became raving maniacs: screaming, pulling hair, attacking, elbowing and kicking friends and enemies alike. Little did they know what awaited them. These starving vultures walked in front of anyone they pleased, until,-aha!! UNTIL-one of the fearless cafeteria women put them back into their place, or threatened not to give them lunch.

After the food was paid for, the students proceeded into the heart of the Swallows Nest. The battle for chairs was on! Reiterations of "Is this seat saved?" echoed around the cafe.

Hungry Maniacs - there are some in every crowd.

When one was lucky enough to get a seat and ingest his lunch, he could go outside to brave the crowds and the weather in the smoking areas. The students who went there were regulars. It didn't matter if it was thirty below and they'd forgotten their jackets. Oh no, they went anyway, with bold determination and curses at their own stupidity.

To these ardent smokers there was never enough time to finish a cigarette, or at least have a decent smoke, before the bell(?) rang (?), signifying the end of lunch and the beginning of, "OH NO! DOUBLE CHEMISTRY!"

Peter Heidkamp jokes, "Fifteen minutes in line for this!"

Thomas Schott
Science

Anthony Scibelli
Physical Education

Brian Shaughnessy
Mathematics

Carol Silvestro
Language Arts

Daniel Simonds
Guidance

Paul Squatrito
Art

The quiet before the storm.

The storm breaks.

John Studley
Science

Edward Swiniarski
Occupational Ed.

Andrea Taffe
Physical Education

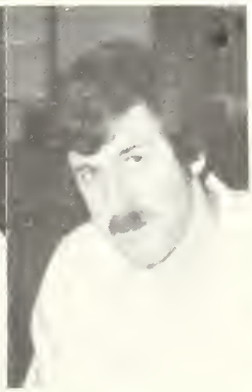

Richard Tice
Occupational Ed.

Audrey Tricco
Occupational Ed.

Jeffrey Trubisz
Language Arts

Inward Bound

Many a day during our time at Melrose High, it rained. Not only did it rain, but it poured - torrents as a matter of fact. Two minutes out there and you were drenched to the skin. Needless to say, on those days, all outdoor activities had to be cancelled. Did our imaginative gym teachers leave us to get bored and sore with the usual hum-drum excercise periods? Luckily not! Instead we got to see how many kids could pile, cram, and squeeze onto a balance beam. We also got to hop (or be thrown) over an electric fence, trying to escape from our imaginary prison. Plus, we got to swing across a mountain gap while carrying explosive nitroglycerin! Heaven forbid that your feet touched the floor--you were finished!

For the students who survived these adventures, there was more - an obstacle course! Naturally, there were a few of us who didn't particularly enjoy being hurled over a ten foot "elephant" or slithering around a chin-up bar. However, being the genial, fun loving, enthusiastic students that we were, we took all of this in stride, psyching ourselves for what was next.

"One - two - three: Breathe!"

"Now you want us to stick a Band-aid on the wall?"

It just had to be what we least expected. Sure enough, it was! Now really, how many gym classes in other schools had to make a human ladder, kid on kid, foot on shoulder? And Why? To put a Band-Aid on the wall as high as possible! Thanks to our spirited gym instructors, we surely had the only Band-Aid decorated gym!

All in all, gym had a funny twist to it. It made us laugh to see our classmates dazzled, baffled, and totally perplexed. We all got together, worked as a unit, and shared a good time. We'll never forget those rainy day gym classes!

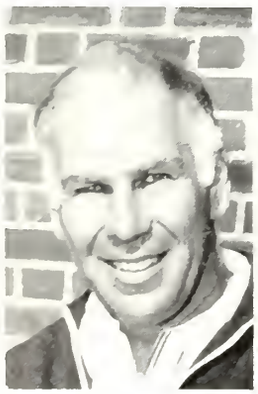

William Tryder
Physical Education

Mary Vahey
Science

Terry Ward
Occupational Ed.

Pamela Ann Waterbury
Language Arts

Lisa Mutti
Language Substitute

NOT PICTURED:

Evelyn Nelson
Occupational Ed.
Nancy Werneth
Language Arts

Please Excuse The Interruption . . .

8:10 A.M.: the late bell rang; we fell into our homeroom seats. Some dozed; some did last night's English homework. Then, suddenly, a loud sound boomed from a corner of the room. What was it, you ask? Veteran MHS students recognized the cheery voice that assaulted our eardrums as the dearly beloved morning announcements (perfect cure for insomnia;. No announcement was ever trivial and every meeting was mandatory. This year we again had to muster the energy to rise for the Pledge of Allegiance and moment of silent meditation. Yet there was an alternative. If we chose not to stand and mumble the Pledge, we could sit (inconspicuously) and count how many words the week's announcer mixed up, mispronounced or forgot. Then, the following four seconds were called a moment of silent meditation. Next, we were treated to a sneak preview of the luncheon menu. This served to depress most students especially if the only thing they had to get them through D block gym class was the thought of a bacon burger.

A new policy was introduced this year. Rather than always interrupting last period classes, vital news was announced at the end of D block, right before lunch.

There were, of course, three types of teacher reactions - those who continued their lectures, talking right over the public address system and choosing that moment to introduce their most important points; those who shook fists in the general direction of the speaker; and those who just gave up.

Pam Czarniawski reports, "There will be a mandatory meeting of every club that ever existed. This concludes the important announcements. And also, a trivial note, there's been a bomb scare!"

The intercom system also served as a missing persons bureau. Messrs. Frontero, LaRosa or Croston could reach anyone, anywhere, anytime. It seemed there were a certain few always being called to the office. Oh well, bagged again!

There were humorous features, too. A separate calling system allowed a secretary to reach a teacher on a private speaker. Thus, many of us in the open classroom could hear the poor secretary who tried for five minutes to call an invisible teacher with no results!

Many believed that we could have done without the intercom system quite nicely. But then, how would we ever know that there was a bomb scare, a bell to disregard, or a cancelled track meet?

You decide.

CAFE STAFF - KNEELING: E. Maranto. *FIRST ROW [L to R]:* A. Mahoney, A. Gibelli, J. Vesce, M. Goveia, M. Doucette, A. Snow. *SECOND ROW:* E. Higgins, A. Paleo, E. Moore, A. Farese, M. James.

CUSTODIANS [L to R]: E. DiMuzio, J. Murphy, K. Alkins, L. Spadafora, G. Noonan.

OFFICE STAFF [L to R]: L. Lockhead, E. Eichel, M. Fisher, A. Previte, M. DeSisto, D. Alcorn, J. Northrup. *NOT PICTURED:* A. Cann, P. Morris, M.L. Wenner.

Mr. LaRosa and Mr. Connolly.

Hail, hail, the gang's all here! Bill Perna, Kevin MacCormack, John Kelly and Ernie Karelas.

Headed for the lunch-line blitz - Bob Greenberg, Lisa Traveis and Ron McPherson.

Brushing up in his favorite course, Bill LeBlanc produces a masterpiece.

Joyce Copeland shares a few good study hall laughs.

Touche! Fencing was a popular offering in the gym classes.

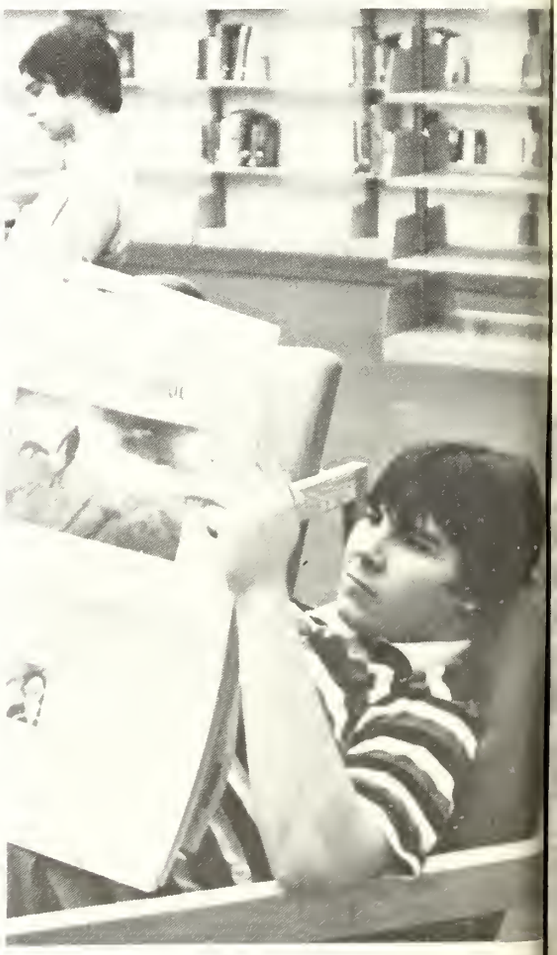

Dave Leonard takes in some big '78 news items - Panama Canal and Mideast negotiations, President Carter's energy proposals, the McKenzie, DiCarlo Trials, the coal strike...

SPORTS . . .

Gator Time

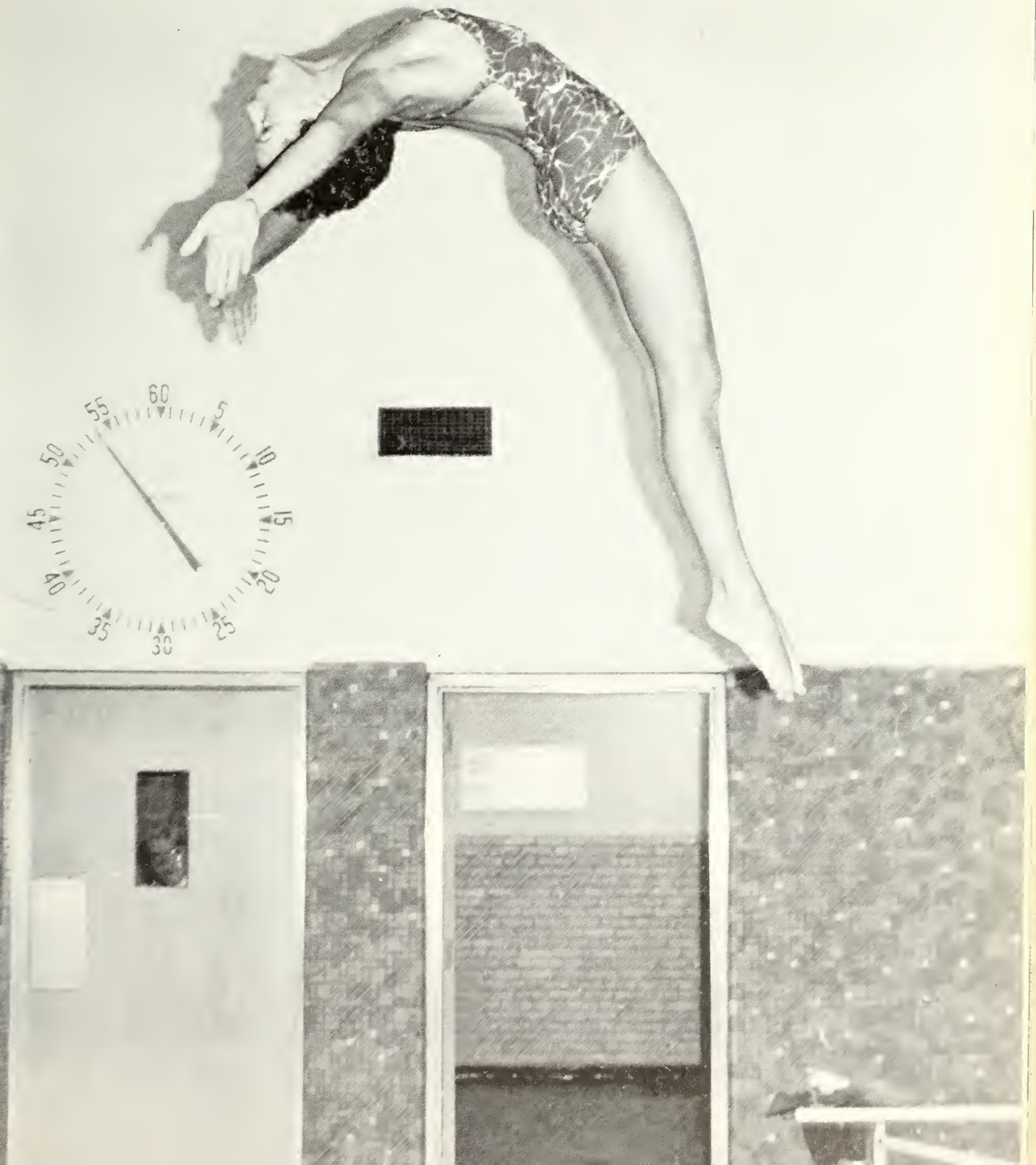

FOOTBALL . . .

One Point From Perfection

As expected, this was *The Year* for the Varsity Football Team. Strengthened by seven returning starters and many returning lettermen, Melrose looked forward to a battle with Watertown and Stoneham for the Middlesex League Crown.

Excitement mounted for the opening game at Malden under the lights. Neither the darkness nor the Tornadoes could conquer the Red Raiders, and Melrose held on for a close 20-14 win.

Next week, Melrose faced Watertown, their chief nemesis for the title. Rain turned the field into a sea of mud. The game was an even battle until Watertown kicked a field goal with only a few seconds left, breaking a 6-6 tie.

But the Raiders were not about to roll over and play dead quite so easily. Seniors Dave Leonard, Bobby Avola, and Ed Kodzis, and juniors Greg Kelley, Ricky Dellapasqua, and Paul Hirschfeld anchored the lines and provided the nucleus of a strong team. The Raiders were also powerful in the back positions with their truly outstanding halfback Capt. Kevin McCormack, maned an all-sholastic defensive halfback. Seniors Jeff Simpson and Richie Corrado complemented each other's talents at the right halfback and defensive halfback positions. Junior Matt Bennett was a bright spot at fullback. Tom Shay quarterbacked the team admirably. Scott Crowell was a fine tight end and middle linebacker selected as all-league, along with McCormack, Leonard, and Kodzis.

Coach Joe Hoague was the icing on the cake, as he led the team to eight consecutive wins following the Watertown clash. And not enough credit can be given to the rest of the team, especially the seniors, who added spirit, support and incentive all season long.

The storybook ending to this year's season would have been a Superbowl appearance, which Melrose undoubtedly would have won. However, this year's senior class is very proud to have been able to cheer on an excellent team. Best of luck in the future to Coach Hoague and the team!

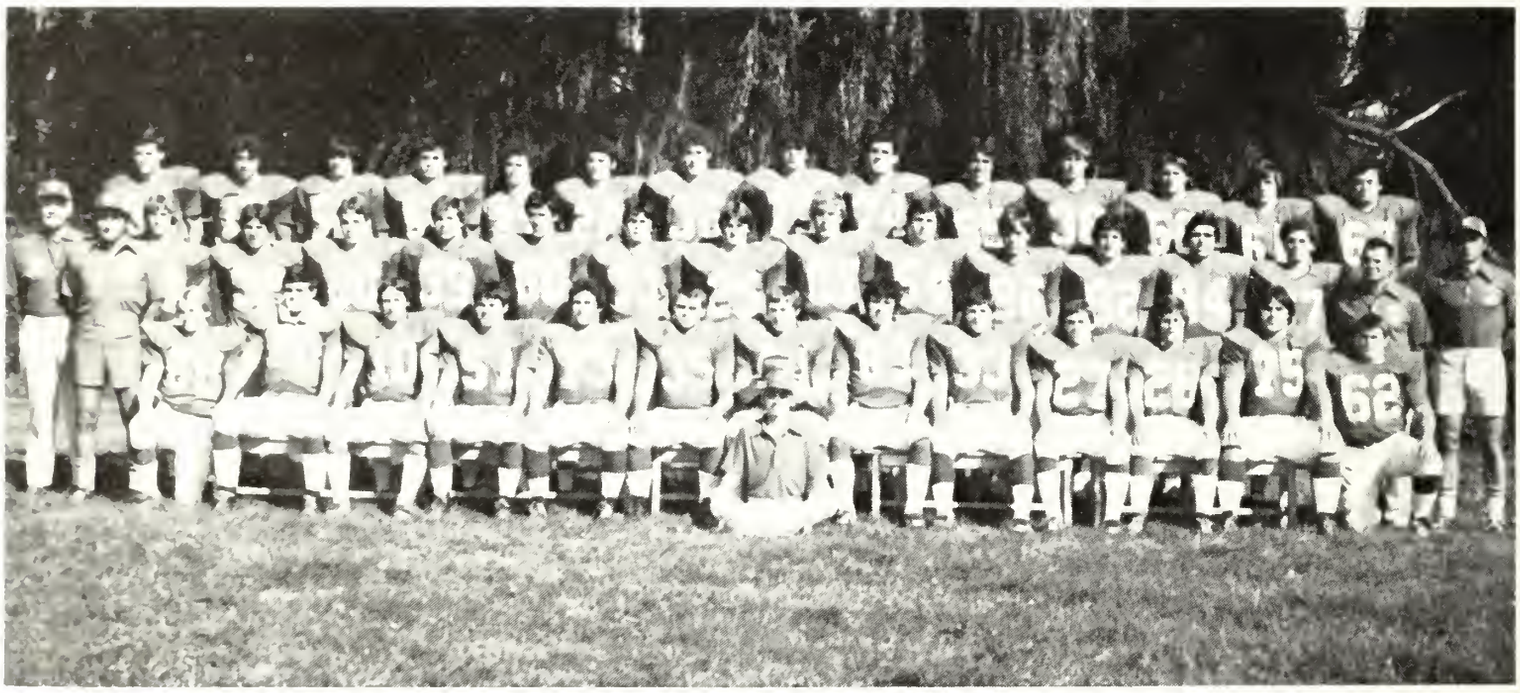

FIRST ROW [L to R]: Coach Hoague, Assistant Coach Scibelli, R. Della Pasqua, T. Morris, T. Shay, E. Kodzis, B. Avola, D. Brown, K. MacCormack, Manager P. Gerrish *[in front]*, S. Crowell, J. Simpson, R. Corrado, K. Ahlin, D. Leonard, B. Farr. *SECOND ROW:* M. Brown, D. Antonucci, G. Kelley, B. Muse, J. Caron, M. D'Agostino, M. Bennett, P. Mc Martin, P. Hirschfeld, J. Witkowski, R. Davis, J. Polcari, C. Bruno, Assistant Coach DeTeso, T. Caspazak. *THIRD ROW:* T. Hickey, C. Shario, P. Amato, C. Hurley, G. Fanikos, J. Porcello, K. Akerly, B. McLean, S. Lloyd, T. Karelas, M. Murphy, J. Shay, D. Doherty, B. Greenberg.

The eagle eyes of Jim Polcari miss no play.

Charge of the Light Brigade! Greg Fanikos plows through opponents.

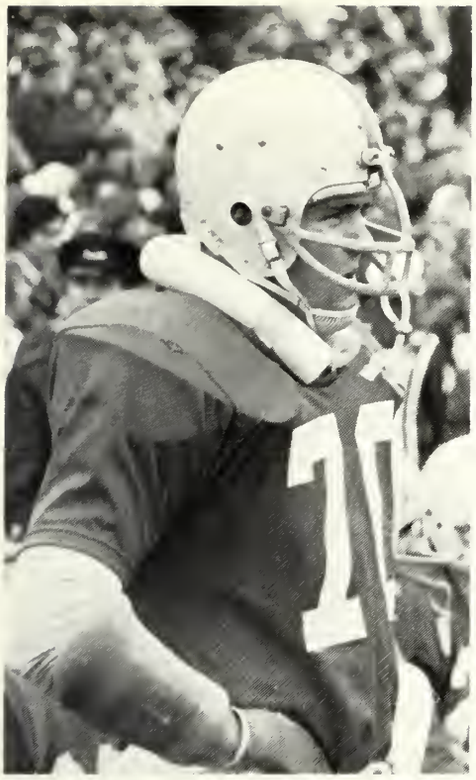

"Football, you bet!" Tim Morris takes in the action.

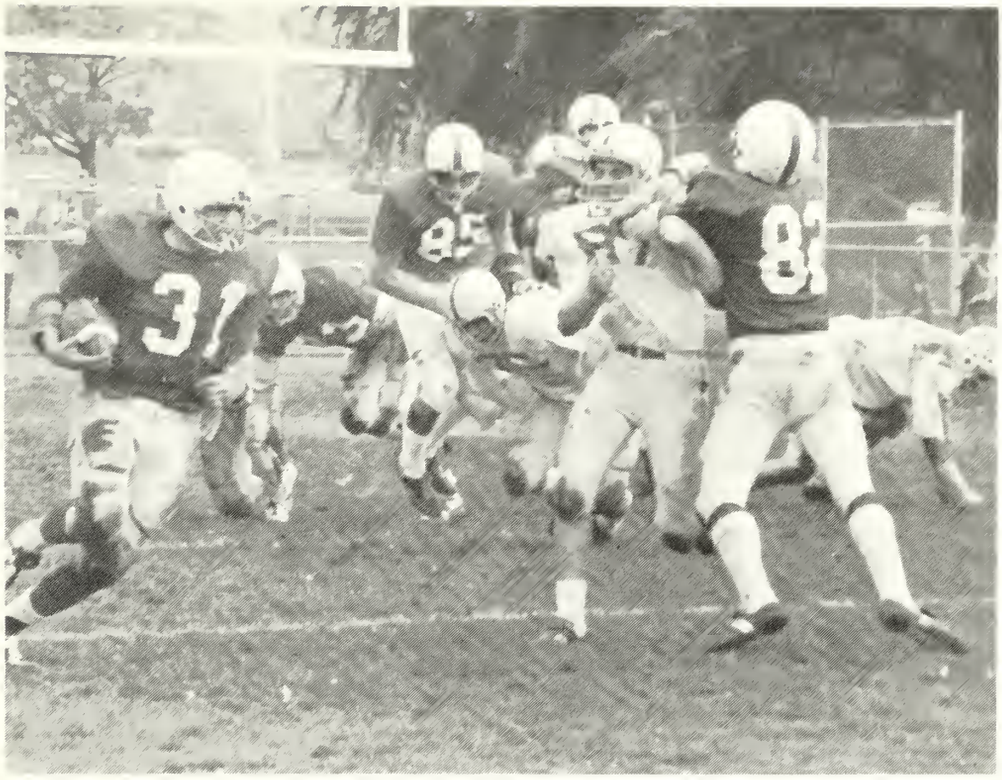

"What a rush!" Tom Hickey puts on the steam as Tony Karelas and Randy Davis clear the field.

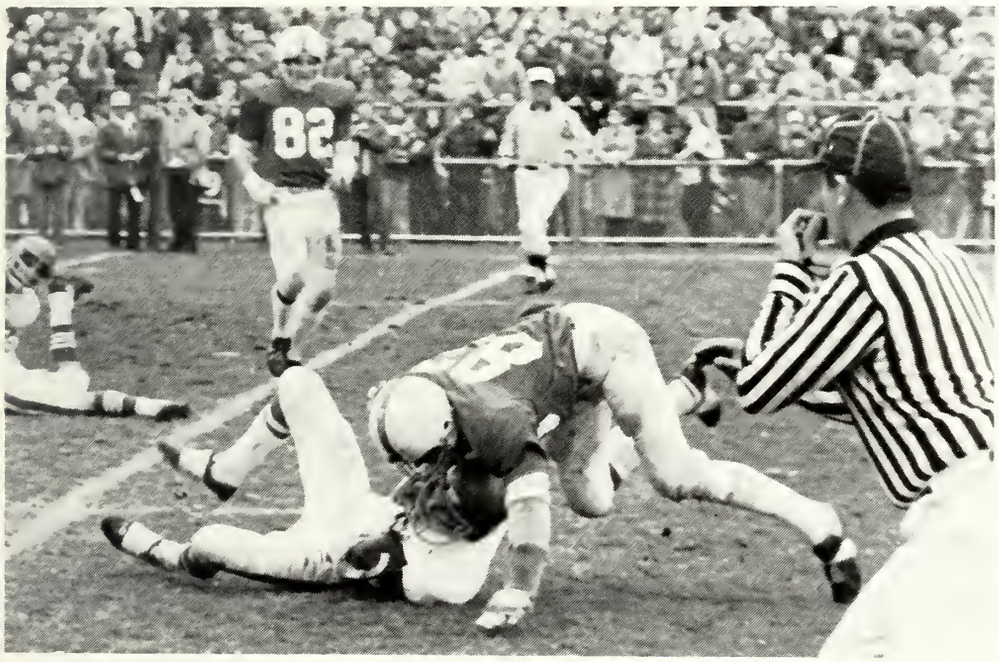

There's the whistle as Scott Crowell brings down another opponent.

"10-4 Coach, what's your handle?" asks Carl Shario.

"What a lineup!"

"Get out there and fight!" encourages Coach Hoague.

CHEERLEADERS . . .

"And No One Could Be Prouder!"

"And if you can't hear us, we'll yell a little louder!..." Twelve enthusiastic, smiling cheerleaders drew team spirit from the crowd and cheered the football, soccer, basketball, and hockey teams on to victory. "Give us an M!"...M for memories that will never be forgotten by the '77-'78 squad... Brunches... Pre-game... Left, left... Any food?... Force the bus driver... Zippers breaking... Rallies... Put you head on my shoulder, whi-sper in my ear bay-bee... ZIT... Wipe-out... Elvis ... Do you have a big wheel?... Hey, Hey-hey hey hey... Cheers laying down-bets, I can't dance... Hey la-dees... Buttercup... Disco ducks... Food's around the corner for me... Car Wash tunes... Thank you so very much... Borrowing tonic... We can stop marching now... Dominick... The times of our lives!

"Roll on Red Raiders," exclaim cheerleaders T. O'Donnell, D. Crescenzi, D. DeAngelis, K. Murphy and K. O'Neil *at the traditional Thanksgiving Day game against Wakefield.*

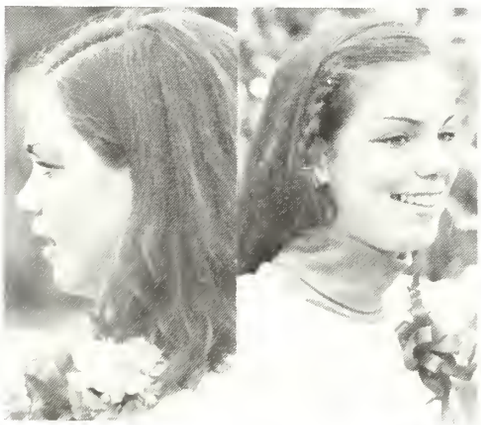

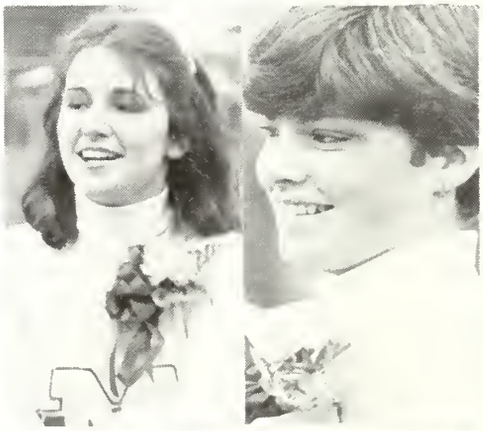

FIRST ROW [L to R]: J. Bellorado, P. Doherty, L. LoPilato, K. O'Neil, K. Murphy, T. O'Donnell. *SECOND ROW:* J. MacDougall, D. DeAngelis, J. Reardon, D. Crescenzi, J. Gill, L. Murphy.

"We're from Melrose and no one could be prouder...," cheer L. LoPilato and D. Crescenzi.

MAJORETTES . . .

Spirited Smiles With Smooth Style

Beginning late last spring, the Majorettes worked long and hard. Throughout the summer, they met to practice under the never-ending sunshine. Finally, the summer ended, school reopened, and the long-awaited football season began. Unfortunately, it seemed that the sunshine ended with the summer. When the squad marched onto the field at Malden's Pearl Street Stadium, decked out in their colorful uniforms with batons shining, they marched into the rain. Not only did they march into the rain that night, but also for the next several games. It seemed that the skies would never clear. Still, downpours and all, ten games weren't enough. It was an excellent season, and the girls are proud to be able to say, "We did it all ourselves!" Never to be forgotten are the memories of Jailhouse Rock... "Houndog"... Kids... Guard right... and of course, "Everybody smile!"... Good luck to the squad of '78 - '79!

FIRST ROW [L to R]: Head Majorettes B. Winters. A. Jenkins. *SECOND ROW:* T. Navarro, P. McMahon, K. Vadaro, D. Navarro. *THIRD ROW:* J. Garvey, D. Izzo, C. Johnson, C. L. Johnson, P. Driscoll.

A. J. leads the way

Twirlers' time-out - T. McMahon and C. L. Johnson take a break.

Betsy keeps the beat.

GYMNASTICS . . .
An Unparalleled Season

Looks like it was another record-breaking year for the gymnasts! They bounced through floor exercises, danced across the beam, vaulted over the horse, and flipped around the uneven bars to put together an all time high team score of 83.4 points.

The season got off to a bang with five consecutive wins. Then some tough competition followed against strong Burlington and Wakefield teams. Yet, under the direction of Coaches Andrea and Mike Taffe, the team polished some solid individual performances. Junior Jean Bushee captured the school record as an all-arounder with 28.9 points, narrowly shattering the record of 28.45 set by Marybeth Stahley in 1977. Captain Sue Corcoran and Seniors Liz Haddock, Mary McBride, Jennifer Nasson, and Joye Rickabaugh finished exciting careers full of memories... "Gymnasts - meet in the training room at 2:45"...Remember the three S's - smile, stick it, and sell it...Don't tell me you can't do it, 'cause you can...Go for it!...We finally got our new leotards and warm-ups after three years of waiting... Sue - "Come on you guys!"...Mary - "I hate this beam!"...

Joye - "Maybe if I hit the bars hard enough, I'll swell!"...Jennifer - "I'll be off in a minute you guys"...Liz - "Did you see it?"...Rah!...Yeah!

Sue Corcoran - in flight

.. ready for landing

...landing.

FIRST ROW [L to R]: E. Haddock, S. Corcoran, M. McBride. *SECOND ROW:* Mr. Taffe, J. Bushee, M. Sundquist, D. Cann, G. Mulcahy, Mrs. Taffe. *THIRD ROW:* D. Campbell, C. Singleton, D. Di Raffaele, L. Lanni, S. Barry, S. Olson

Mary McBride beams for the audience.

TUMBLERS . . .
What A Flipout!

They flipped, twisted, jumped, bounced, bounded and sprang across the field in perpetual motion. Impressed crowds always enjoyed watching the Tumblers do their thing. They added an extra touch to half-time shows and pep rallies.

Co-Captains Sue Corcoran and Liz Haddock led the team through their routines. Despite rain and mud, they managed to tumble at every game.

Many memories remain: Practices continuing after darkness...Check left! ...Can't you guys march in a straight line?...Where's the brunch this week?... ... What time does the bus leave?... Do we have to do it in that mud?... There's only four minutes to the half, let's warm up!... Why does it have to be so cold?... Is it supposed to rain AGAIN this weekend?...Brunches...Bus rides... Cheering...Friendships...Corsages... The last halftime!

Bouncy spirits rally support - tumblers dazzle the audience.

FIRST ROW [L to R]: D. Lanni, L. Lyle, D. Bonaiuto, J. Valerio, D. Cann, M. Sundquist. *SECOND ROW:* L. Lanni, E. Hayes, G. Mulcahy, B. McKinlay, L. Haddock, J. Rickabaugh, S. Corcoran.

CROSS COUNTRY . . .

Taking It To The Streets

FIRST ROW [L to R]: S. Lee, M. Lamattina, Capt. T. Strileckis, M. Malley. *SECOND ROW:* Coach MacIntyre, J. Molvar, E. Ashford, J. Clary, D. Mastriani. *NOT PICTURED:* J. Sullivan.

On a clear fall afternoon, you were bound to see a tireless band of runners circling Ell Pond. For the Cross Country team, it was a rebuilding year. Though small in number, they were by no means small in spirit.

The harriers were up against a strong Middlesex League and faced such powerhouses as Reading and Lexington. Still, the trackmen proved themselves in close meets with Winchester and Stoneham. While running away with the first five places in their victory over Burlington, Captain Tony Strileckis paced the team with some outstanding performances. Senior Mike Malley, only in his first year on the team, was the highest placing Melrose runner in the league. Led by these two seniors and Coach McIntyre, the team did indeed have a satisfying rebuilding year. They jog ahead into a promising future!

"And miles to go before I sleep."

"Follow that man!" Coach MacIntyre instructs Dave Mastriani.

WINTER TRACK . . .

Those Dashing Young Runners

Co-Captains Jack Ardizzoni and Daryl Brown. They specialized in the 600-yard run and the shot put.

Run, John, run! John Wooldridge excelled in the 45-yard dash.

Chock full o' senior superstars - that was this year's Winter Track team. With more veteran talent than usual, Coach McIntyre's boys had a lot to offer. Outstanding performances were given by John Wooldridge in the 45-yard dash, Dan Nee in the high jump, Tom Plouffe in the 45-yard hurdles, Carter Koch in the 300-yard run, and Co-captain Daryl Brown in the shot put. Co-captain Jack Ardizzoni showed consistent performance in the 600-yard run, along with Mike Malley, Joe Brissette and Jim Cooke in the 1000-yard run. Other runners always demonstrating their running ability were Greg Fanikos in the 45-yard dash, Bob Greenberg in the shot put, John Silva in the 300-yard run, and Tony Strileckis in the mile.

Despite the lack of facilities, the track team proved themselves in their victories over Woburn, and Burlington, where competition went down to the last event, the mile relay. Luck ran dry in meets against Winchester and Stoneham. Yet, they hurdled wholeheartedly into a resounding victory over Wakefield in their final meet. Like the Burlington clash, the Wakefield upset went down to the last event and was a happy ending to the season.

The push for the finish - Melrose ran away with an exciting victory over Wakefield.

Once again, it's Melrose in the lead as Mike Maccario and Jack Ardizzoni pull ahead.

FIRST ROW [L to R]: T. Vinchesi, L. Botte, D. Whitehorn, E. Ashford, A. Hemenway, B. McKinlay, L. Mooney, L. Lovelle. *SECOND ROW:* T. LePage, B. Greenberg, J. Molvar, G. Fanikos, D. Brown, J. Ardizonni, M. Maccario, J. Brissette, J. Cooke, S. Dale. *THIRD ROW:* Coach MacIntyre, M. Lamattina, A. Cripp, J. Keating, M. Malley, D. Nee, J. Wooldridge, C. Koch, J. Silva, T. Plouffe, D. Parese.

HOCKEY . . .

Stick To It Boys!

Practice - a slow start - more practice...building team strength - and then, a BIG win! The Melrose Hockey Team showed their power by beating the undefeated Lexington team in a tense 5-4 game. It was a Middlesex League showdown!

The skaters faced stiff competition-especially Burlington, ranked number one in the state. On the ice, leading seniors included Co-Captain Jim Ricciardelli, Al Antonucci, and Bill Hirshfeld in the wings, Co-Captain Tom Cronin and Ernie Karelas manning defense, and Scott Crowell tending the goal.

Melrose has traditionally been a hockey powerhouse. Some fine playing, and coaching of Henry Hughes, again earned the team their due respect and made '78 a solid season.

Reflex action - No sooner is the puck dropped than Melrose center snatches it away.

Raiders on the attack - Melrose poise puts opponents in disarray.

FIRST ROW [L to R]: B. Hirschfeld, E. Karelas, Co-Captain T. Cronin, Co-Captain J. Ricciardelli, A. Antonucci. *SECOND ROW:* S. Crovo, Assistant Coach Tryder, S. Charlton, F. Sweeney, B. Steer, A. Brickley, D. Rose, Coach Hughes, S. Crowell. *THIRD ROW:* S. Lloyd, L. Kimball, D. Antonucci, R. DeGregoris

Movin' on - Co-Captain Jim Ricciardelli lets nothing stand in his way.

3 on 1 - Hot action by Melrose icemen.

Score! Co-Captain Jim Ricciardelli.

Co-Captains Tom Cronin and Jim Ricciardelli; Assistant Coach Tryder and Coach Hughes.

Inches away - Larry Kimball looks for the lamplighter.

WRESTLING . . .

A Grip On First Place

Melrose wrestlers did more than just win-they won consistently and convincingly! Stunning scores were proof of resounding triumphs. The season opened with an unbelievable 60-0 win over Catholic Memorial. Victory didn't stop here as they went on to clobber a powerful, undefeated Reading Team in a tense match, the score stood at 9-8. Then, the raiders made their move, pulling off a 38-15 romp. By midseason, the team had asserted league superiority. Again, they set their goal - sole possession of the Middlesex League Championship!

The main point-getters were Co-Captain Rich Corrado, Co-Captain Jim Delani, and senior Rich Pitari. Other senior athletes to be counted on were Ken Ahlin, Steve Chipman, Frank Corvino, Dennis Gonzales, Dennis Lynch, and Tommy Murphy.

After the '78 season, the mention of the name "Melrose" made all rival teams tremble!

You must be twisting my arm! The flexible strength of S. Leonard does it again.

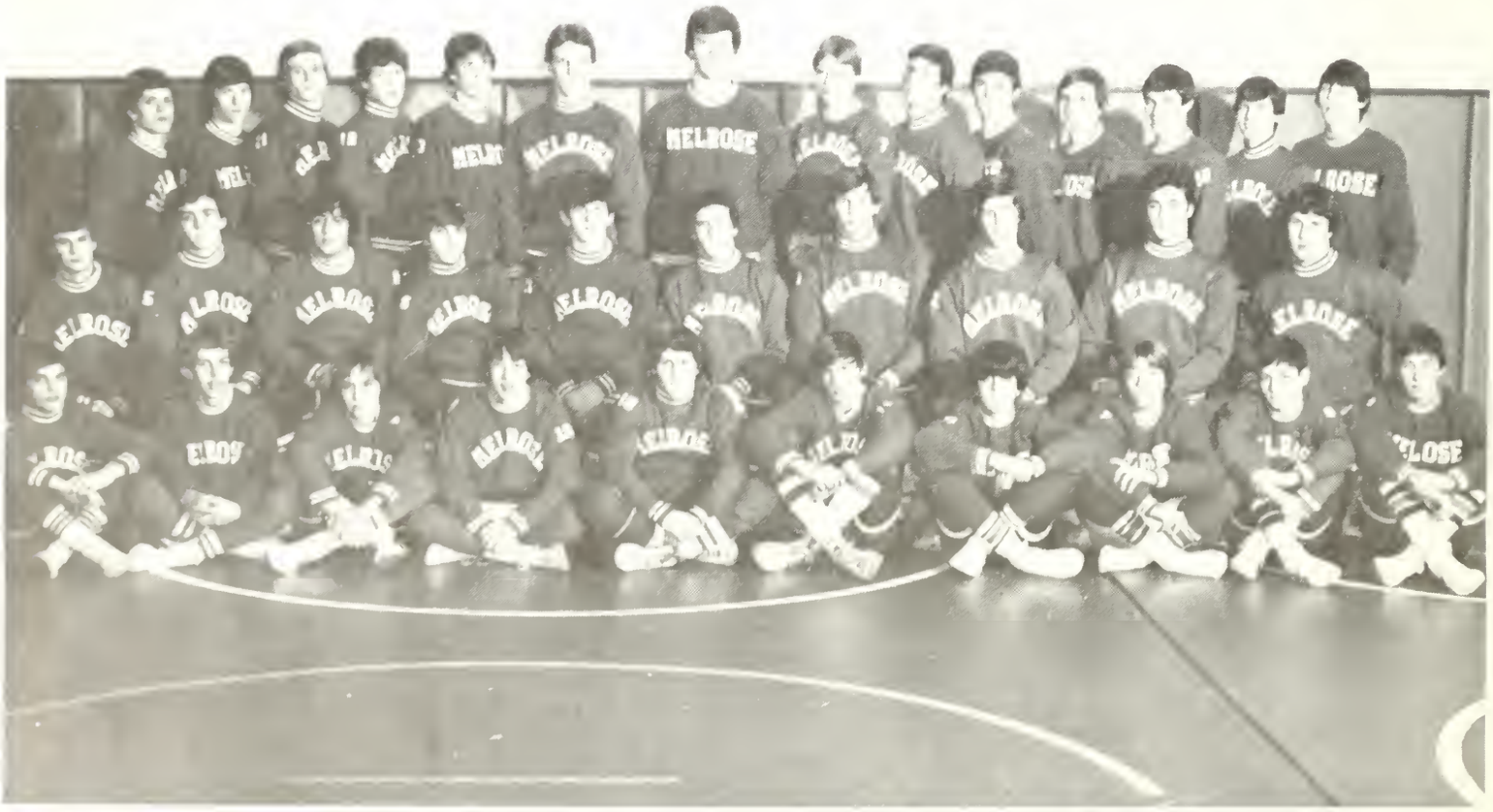

FIRST ROW [L to R]: J. Blades, S. Leonard, T. Gowing, B. Thorn, J. Green, T. Rooney, J. Hamilton, K. Wells, J. Santos, B. Brine. *SECOND ROW:* J. Fanikos, T. Murphy, D. Gonzales, D. Lynch, Co-Captain J. Delani, Co-Captain R. Corrado, S. Chipman, K. Ahlin, R. Pitari, F. Corvino. *THIRD ROW:* T. Lynch, J. Flaherty, E. Austras, J. Green, R. Downey, G. Kelley, P. Hirshfeld, B. Winslow, P. Campbell, T. Morris, P. Doherty, N. Donovan, D. Carlucci, A. Dudley.

Leaders of the unmatched Melrose team - Co-Captains Richie Corrado and Jim Delani.

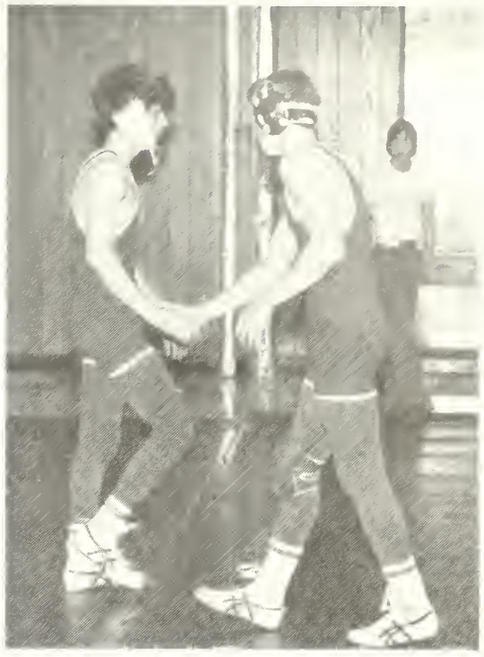

A good luck wish and a friendly handshake from a teammate sends Co-Captain Jim Delani on his way.

Seeing eye to eye to eye - The referee declares a pin in favor of Melrose.

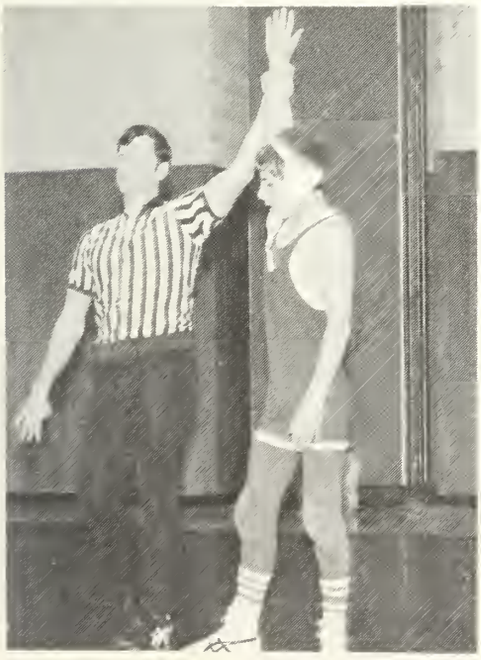

"And the winner is..!" S. Leonard experiences the thrill of victory.

Pinned! Even Houdini would have trouble escaping from the iron grip of Ken Ahlin.

GIRLS' BASKETBALL . . .

Shooting For The Top

Junior Pat Keating shoots over the head of her opponent and sinks a basket.

Every year they get a little better. This year, the Girls' Basketball team was charging toward the top with one of their best seasons ever! Outstanding coaching earned Coach Johnston the Melrose Evening News' Coach of the Year Award and led the team to a winning season.

Out on the court, spectators saw an irrepressible aggression and spirit. Tri-Captain Arena upheld solid defense, adding her own touch with intimidating screams at opponents. Tri-Captain Bates was in there, dribbling around everyone and sinking enough shots to land her a place among top league scorers. Keating was always up for the rebounds, while Geehan's height lended an extra asset. Tri-Captain Jenkins showed some good form and, of course, McGee made her plays - and never got caught. Amara, DeAngelis, McKenzie, and Regan rounded out a talented team. No wonder they beat Lexington for the first time in years, stormed an undefeated Reading team, 50-45, and went on to qualify for states!!

Good times with good friends can never be forgotten...Drive, Kathy... Good passes, Amara...Where's your mother, Holly?...Got any gum, McGee? ...How many here today, Monica?... Think big, Donna!...Nice cleaning job, A.J....We're getting dismissed today, Nance...Way to score, Louza...Signs - I don't have her, you do...Devil Dogs, Twinkies...You missed, Coach...Wanna hear a joke?...You guys get the yellow shirts...Hey-la-dees...Special thanks to Coaches Johnston and Casey for their undying faith in our ability!

The Arena Stretch - Tri-Captain Nancy Arena rebounds in spite of Stoneham guards.

With a Spartan kat on her tail, Lou Bates makes a quick pass to her teammate.

FIRST ROW [L to R]: D. DeAngelis, Tri-Captain A. Jenkins, Tri-Captain N. Arena, Tri-Captain M. L. Bates, K. McGee. *SECOND ROW:* Coach Casey, K. Regan, P. Keating, H. McKenzie, M. Geehan, D. Amara, Coach Johnston.

"C'mon you guys!" urges the MHS bench.

"Remember girls, when the going gets tough, the tough get going" Coach Johnston psyches up her team.

"Grab it Louza"...Mary Lou Bates snatches the ball away from the opposing team.

A.J. pops another two pointer while Monica sets up an effective screen.

FIRST ROW [L to R]: P. Powers, E. Cain, S. Long, R. Heidkamp, R. Donovan, L. Schmidt. *SECOND ROW:* Coach Casey, L. Ford, S. Morley, L. Bowe, J. M. Mastrangelo, D. Anderson, K. Marchant.

BOYS' BASKETBALL . . .

High Hoops

The Daffinee Gym rang with the sounds of cheering as a supportive crowd boosted Raider spirit. The Basketball Team usually drew quite a big crowd for its Tuesday and Friday night games.

The team had a lot of veteran talent. Co-Captains Jeff Simpson and Bob Eichel led the team with admirable performances on the court. Seniors Billy Awisus John Kelly, Kevin MacCormack, Dave Morrisey, and Brian O'Leary played solid games, showing the fine form that was the result of long hard hours of practice. Juniors Matt Bennett, Dave Fox, Carl Schario, Bob Trulli, and Jan Witkowski rounded out the team and hold the promise that next year's team will be strong.

Fans, cheerleaders, and players seemed to agree that the season's most memorable game was the Belmont clash. Though the game was away, the team showed confidence and drive. They jumped and dribbled through an exciting and well-matched game. The outcome? A 56-55 win, of which everyone was proud. The Wakefield game will not be forgotten either. The Raiders trounced the Warriors 60-47.

"Look out, Sachems, I'm plowing through!" John Kelly dribbles skillfully past Saugus opponents.

FIRST ROW (L to R) D. Morrisey, K. MacCormack, B. Awisus, J. Kelly, Co-Captain B. Eichel, Co-Captain J. Simpson, B. O'Leary. *SECOND ROW:* C. Shario, M. Bennett, B. Trulli, J. Witkowski, D. Fox, Coach Scibelli.

"Up for two!" Matt Bennett attempts to sink a basket in spite of surrounding Sachems.

"Get ready, cause here it comes!" Kevin MacCormack passes off to a teammate.

A moment of silent meditation.

"Huddle, guys!" Players are all ears as Coach Scibelli outlines the next play.

"I get by with a little help from my friends!" Billy Awisus and Bob Trulli team together.

GIRLS' SWIM TEAM . . .

Pooling Their Talents

Diving into their second year, the Melrose swimgirls, co-captained by Donna Nordberg and Maria Rudolph, pooled a record of 3-7. The numbers don't tell the real story, though, for this year's team was greatly improved and narrowed the gap between Melrose and top-place teams. A lot of hard practice and team spirit, along with the coaching of Dick Whitworth, helped the team to make a splash in the league.

The swimmer who could be counted on to place in almost any race was junior Robin Lux. This year, Robin achieved her goal of breaking one minute for the 100 yard freestyle. Senior Cindy Lux was equally important to the team, swimming in the long distance races, along with sophomore Deb Cronin. Co-Captains Nordberg and Rudolph did well this year, providing the strength in the 100 yd. free, 50 yd. free, 100 yd. backstroke, and relays. Tanya McManus was a leading swimmer in the breast-stroke, and Michelle Testa added strength to the butterfly.

FIRST ROW [L to R]: Co-Captain M. Rudolph, Co-Captain D. Nordberg, T. McManus, M. Testa, C. Lux. *SECOND ROW:* M. Downey, A. Collins, M. Ledoux, L. Olson, C. Sullivan, R. Lux, Coach Whitworth. *THIRD ROW:* L. Botle, J. Ward, E. DeConick, S. Butler, K. Nyquist, S. Johnson. *FOURTH ROW:* D. Cronin, K. O'Donnell, L. Peters, N. Pallotta, J. Tryder, L. Casey, K. Jackson. *FIFTH ROW:* D. DiRaffaele, J. Bushee, A. Gibelli, S. Barry.

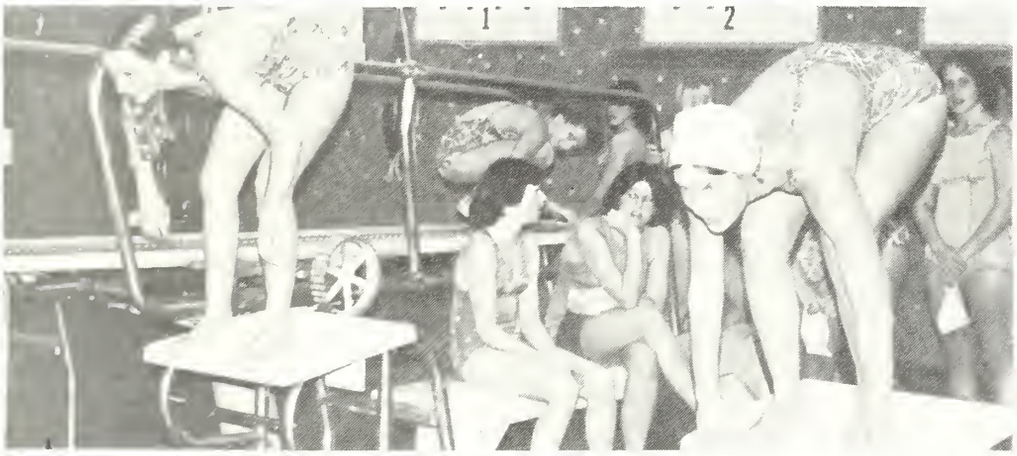

Ready-Set-BANG! Co-Captains Donna Nordberg and Maria Rudolph await the gun.

"We're gonna win!" Maria Rudloph and Donna Nordberg psyche their team up for another victory.

Diving was one of the strongest events. With the team of Arlene Gibelli, Jean Bushee, Debbie DiRaffaele, and Shereen Barry, Melrose could not lose.

Memories of the 1977 season will be of companionship, enthusiasm, competitiveness, enjoyment...

Would you believe...that bananas can swim?...that Melrose swimmers have better times?...that 25 girls can fit into 4 showers?...that the line to the hair dryer was 6 miles long?...that Donna can swim in two lanes at the same time?...that Bodine literally flipped?... that "Buttercup" was sung 32,785 times?...that Medford won because Melrose forgot to put in the Victory water?...that the band made waves at home meets?...that there's nothing you can do about Maria?...that Tanya is actually a reformed backstroke?...that Cindy found goggles that stick?...that Robin can really fly?

FIELD HOCKEY . . .

Go-Goal Girls

FIRST ROW [L to R]: M. Taylor, J. Nasson, R. McLaughlin, Captain N. Arena, M. McBride, M. Tambini, D. Taylor. *SECOND ROW:* T. Timmons, M. Shinay, D. Newell, A. Hoague, P. Keating, K. McGee, S. Donovan, D. DeAngelis, Coach Johnston.

"It's okay, Marie, I've got it!" shouts Diane Taylor to Marie Tambini as she cuts off an approaching opponent.

FIRST ROW [L to R]: H. Bean, E. Cain, D. Eveleth, K. Crowther, L. Schmidt. *SECOND ROW:* L. Tarpey, K. Marchant, D. Anderson, R. Arena, D. Harrow, A. Hemenway, L. Clark, Coach Johnston.

"And now we'll take a look at New England weather. There's a 95 percent chance of rain along coastal Massachusetts..."

More rain? It can't be possible! Above all else, the Field Hockey Team will always remember '77 as the season that it poured...and poured...and poured.

Despite mud and rain, the team gave a good performance, compiling a 6-3-4 record. Much to their disappointment, placement in the State Finals was narrowly missed. Yet, led by Captain Nancy Arena, the team had a name to be respected.

The memories are many...Nancy Arena, F.B., or whatever; "Fix your necklace"; The Game...RAIN!...Robin McLaughlin, "It's alright, I'm okay"; "Going up, Jen"...RAIN!...Marie Taylor, "Never made a mistake all season"; "It's about time Taylor"... MUD!...Marie Tambini, Black eyes; "What number was it?...YUP, MUD... "I'll trade you a yellow for a green... MORE RAIN...Thanks to Coach Johnston and Ms. Casey, summer practices, baby powder, and lucky pennies, the Field Hockey Team had a season to remember!

"May the best team win!" Captain Nancy Arena shows good sportsmanship.

BOYS' SWIM TEAM . . .

"We'll Make A Swimmer Out Of You Yet!"

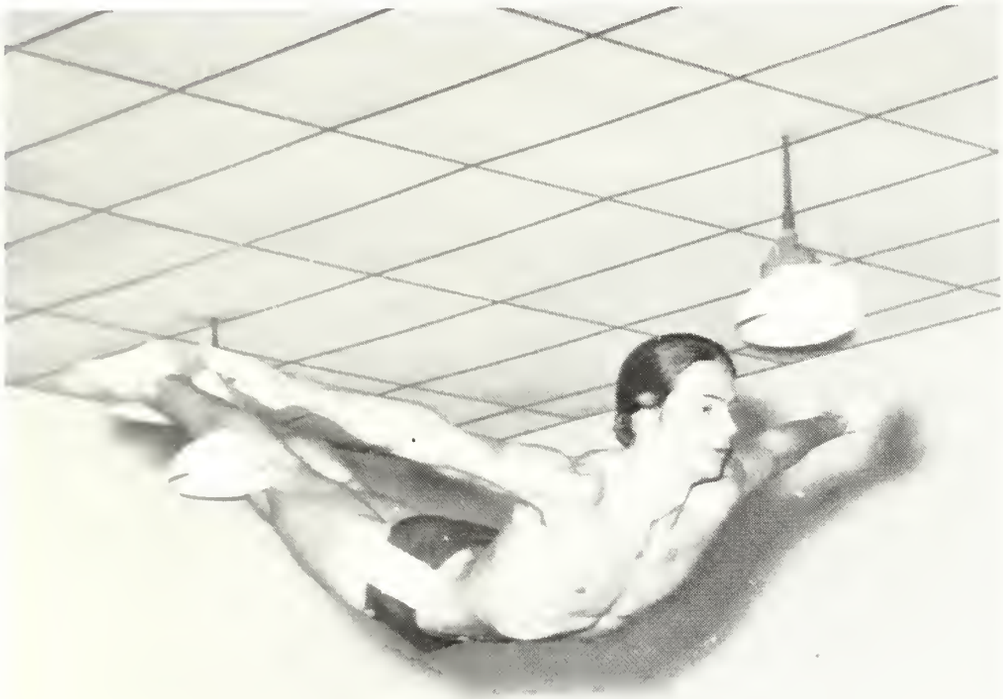

Lights, camera, action! The most memorable event of the year was the swim team's television debut. In recognition of Coach Grant's 100th victory channel 4 brought the coach and co-captains, Ed Kodzis and Phil Winslow to the screen.

They were certainly a team worthy of coverage. Having lost only one meet, and that by a one point margin, Melrose was barely edged out of first place league standing.

The team was well-rounded and certain members could always be counted on to bring in victories. Co-captain Ed Kodzis was a sure thing for a top place in almost any event. Tom Lowery gave many outstanding performances, breaking the record for the 100 yard breaststroke several times. Peter Kodzis stacked up victories in the long distance races. With Evans Schultes in the freestyle, Neil Schultes in the backstroke, Bill Muse in the butterfly, and Phil Surrette in the breaststroke, Melrose was a formidable opponent.

"Who needs a trapeze?" Mike McManus soars under his own power.

100 victories - Who could ask for more?

Arriving and diving - Phil Surrette and Neil Schultes keep the relay going strong.

Ed Kodzis makes his usual big splash.

"Take the Nestea plunge!" - Ed Kodzis and opponent hear the gun and go.

Extra strength was provided by swimmers like Co-Captain Phil Winslow, Dave Bowman, Rollie Graham, and Jeff Surrette, who could all be counted upon to consistently score needed points for the team. The divers rounded out the team, led by Mike McManus and supported by two first-year divers, Arthur Leeman and Rick Silva.

There was team spirit, the thrill of victory and some unforgettable moments: Clean enough to go home to your mother...Just one more point... Lynn's mirror...Action Jackson... sprints...Mark M. Breading 1:10.0... Rolls...General Grant...100th victory... Channel 4 News, 2/2/78!

Pooling their thoughts - Peter Sheehan, Mark McGuire, Ron Collins, Arthur Leeman, and Phil Winslow.

"Wait, don't drain the pool yet!" thinks Arthur Leeman, executing a swan dive.

FIRST ROW [L to R]: P. Kodzis, M. McManus, S. Burne, A. Leeman, Co-Captain E. Kodzis, Co-Captain P. Winslow, R. Graham, J. Surrette, P. Sheehan. *SECOND ROW:* R. Silva, J. Talbot, N. Schultes, M. Jackson, P. Surrette, R. Collins, R. McLaughlin, E. Schultes, M. McGuire. *THIRD ROW:* Coach Grant, Assistant Coach R. Crovo. *NOT PICTURED:* D. Bowman, T. Lowery.

SOCCER . . .

Can't Kick The Habit

The coin toss tells the tale. It's "headzup" for Captain Dave Morrissey!

They were psyched for a good season. There was a lot of potential talent, a lot of spirit. But the Soccer Team was hampered by bad luck, injuries to returning lettermen Captain Dave Morrissey, Dennis Face, and Joe Russo, as well as to promising senior Jim Delani. So what did they do with four key players out of action? Quit? Never - the whole put out an extra effort.

Despite setbacks, the games were all close. Losses were only by a point or two. Really making other teams work for their points were seniors Mark Denning, Rick French, Dennis Lynch, Vin Maiuri, Lee Pappas, Bill Perna, and Rick Pitari, who proved themselves in some tough competition. Tending the meet was Bill Emery, who made sure scores were close and opponents got as few goals as possible.

Though the season held its disappointments Coach Poulos and the soccer team can be proud of their determination!

"All I want to do is get it outta here!" Mike McManus looks on while Dennis Face does a little leg work.

"3076, 3077, 3078..." Who's tired?

"What do I do now?" J. Murphy is tensed for action.

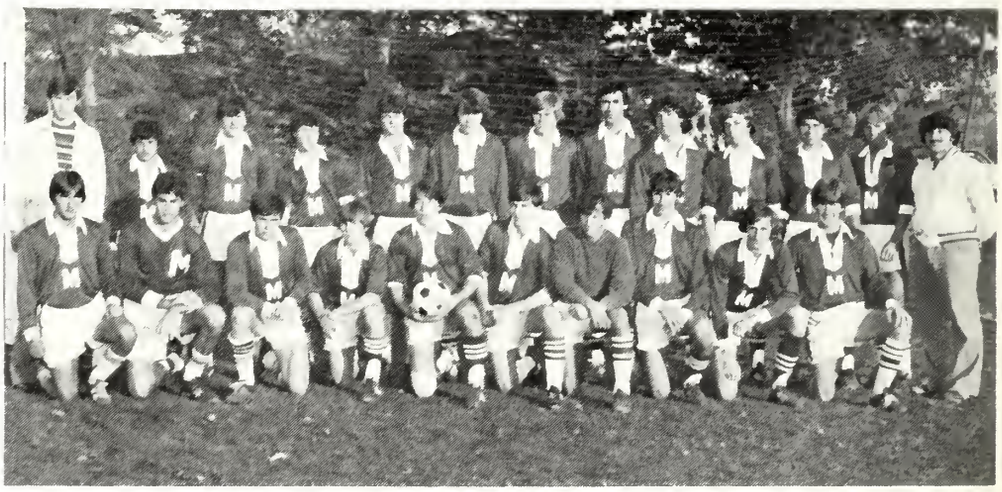

FIRST ROW [L to R]: J. Orsino, R. Pitari, J. Silva, D. Lynch, Captain D. Morissey, J. Delani, B. Emery, S. Chipman, J. Mackay, M. Denning. *SECOND ROW:* C. Skane, M. Pistorino, D. Witkowski, D. Face, F. Sweeney, J. Murphy, E. Austras, B. Perna, L. Maserian, V. Maiuri, M. Maccario, M, McManus, Coach Poulos.

GRADUATES

Heading Out - Our Time

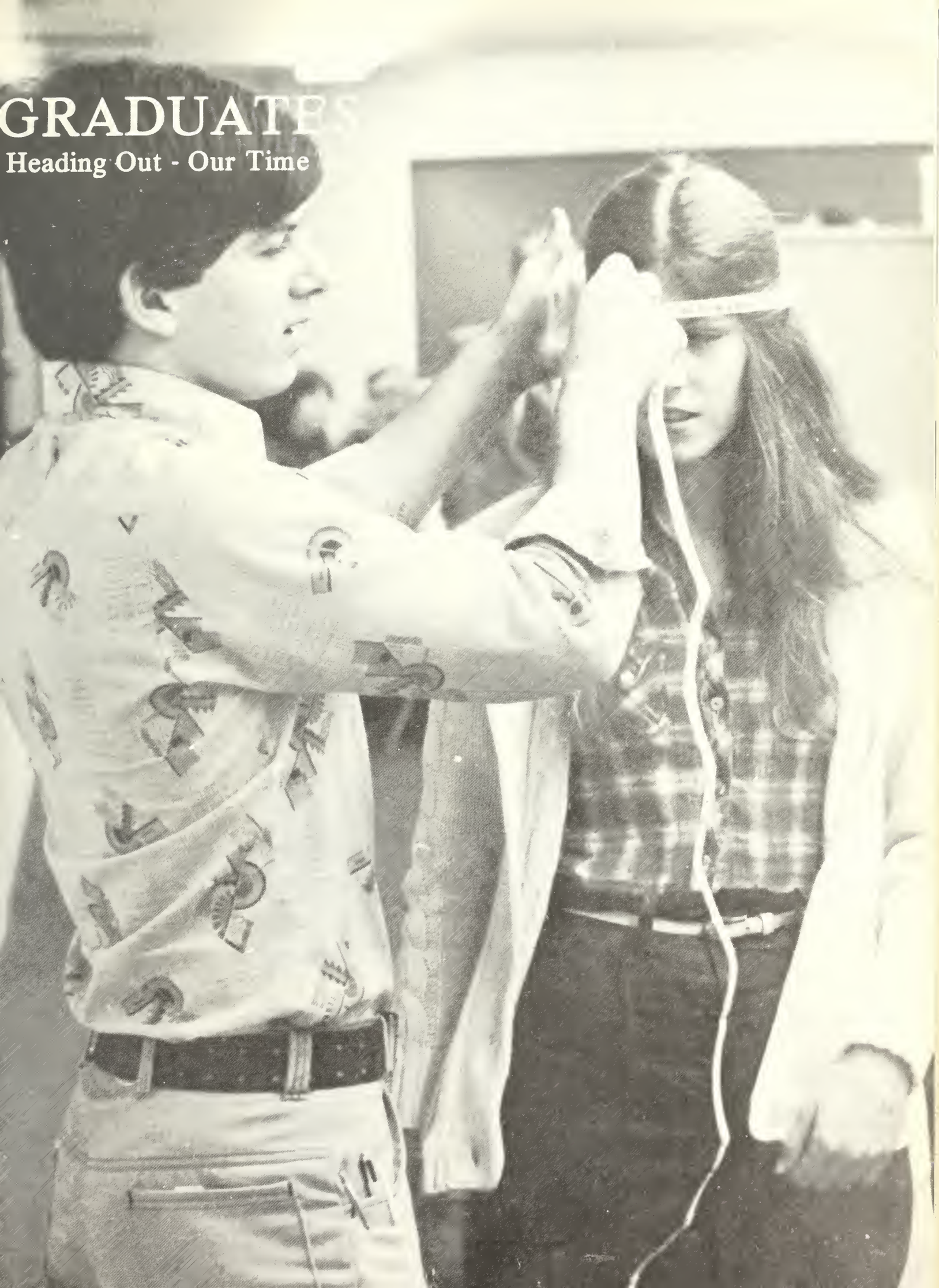

SUZANNE ABRAMO
47 Bellevue Ave.

Fuzz... Whatever happens, happens"... good times with S.D., L.G., A.D., P.O., B.C., J.M., D.B.; Florida '78; cruisin' with A.D., S.D., D.B.; getting higher all the time. Bad Company '77; Stones '75; Common, Rosey, Four Pines...English, Mr. Glynn "As Tears Go By," Stones; "Mozambique," Bob Dylan...horseback riding, swimming, partying...travel; just having a good time...

Powder Puff.

KENNY AHLIN
76 Granite St.

Kenny..."Alright!"...Will always remember Junior Prom; wrestling championship...French, Miss Pomeroy..."Aqualung," Jethro Tull...sports; fishing; wrestling; boxing...College; Military...

Wrestling 1,2,3,4;
Football 3,4.

CAROL ALLECA

JAMES ALLEY
45 Cedar Park

Jim...will always remeber Summer of '77; O.P. with M.E.T.; B.Y.F. Retreat; Boston Harbor...English, Mr. Trubisz; Physics, Mr. Studley...bowling... College...

Chess Club.

PAUL AMATO
1094 Main St.

Amate..."Wanna Bet?"..."I give 3 to 1 odds!"...1:46 bell at the end of "Coop's" class. Math SAT, Physics with the "Stud"; Spanish II, Mr. Riccio..."Dazed and Confused."...College...

Football.

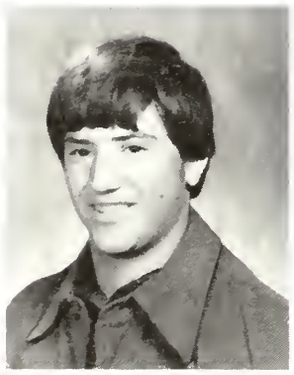

CATHY ANDERSON
130 Penny Rd.

Sister..."No way!"...Good times with friends at Rosie, Common, Four Pines; going up S.D.'s '77; Coming home with A.D., K.P.; going to Friendly's every morning; "Hurry up Rene!"...Single Living, Mr. Quinn..."The Chain," Fleetwood Mac; Frampton...Nursing; Enjoying life!

SCOTT ANDREWS
79 E. Emerson St.

Scotty... "You goon"..."I had the system beat!"...greatest memories with Harmony; Harvest Festival '76; "The Who" '75; Canada; The Mount...Mr. Hughes, 1977... Industrial Machine Repair...

Basketball 1,2; Football 1,2.

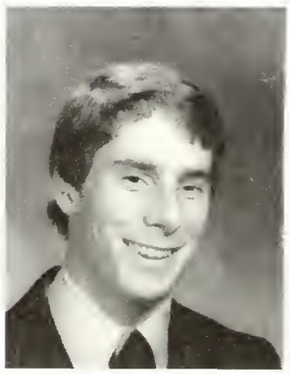

ALAN ANTONUCCI

KATHLEEN L. APPLEGATE
1089 Main St.

Kath... Happy are those who dream dreams and have the courage to make them come true"; "Really!"...Good times with friends; camping at Shawtown. Summer of '76; M.M., D.N., M.T., Robin Trower Concert Mr. Morse... "The Rain Song," Led Zeppelin...Listening to music...College...

Intramural Volleyball.

JOHN ARDIZZONI JR.
249 Beech Ave.

Jack..."Alright!"..."May the force be with you!";...Jr. Prom with Sue; Winter Track meets; good times with Sue; Munkball with Dan; Summers '76, '77... Electronics with Mr. Tice..."Dreams," Fleetwood Mac...running, designing, electronics...going to school...

Spring Track 1,2,3,4; Winter Track 2,3; Co-capt. 4; Intramural, Volleyball.

PAUL ARDIZZONI
49 Beech Ave.

Arda..."What are you doing?"; "Book!"; "Yea, But no"; "What are you, an echo!"...Hanging with Dick, Town and Crow; Lords; Partying up Washington; 10th grade with C.C.; Washington School friends, A.L., M.N., J.M., T.S., B.S., P.T., B.G....Mr. Frontero; Mr. Swiniarski..."The Song Remains the Same;" Led Zepplin...Party, Talk, Laugh...work.

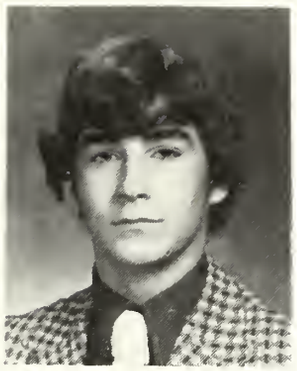

NANCY ARENA
17 Orient Ave.

Nance..."Happy are those who dream dreams and have the courage to make them come true"; "Don't Quit!"...Playing Field Hockey; Basketball; bus rides; ...T.W. at #97 with Swiggy Gang; parties; Groucho; Walking to school with M.N.W.; good times with friends... "What I did for Love"...French, Miss Pomeroy...telling jokes; singing. college...

Field Hockey 2,3,capt. 4; Basketball 2,3 tri-capt. 4; French Club; R.A.A; LOG; Pep Club.

NICOLE J. ARMSTRONG
365 Lebanon St.

Nikki..."Waste not, want not"; "Be slow to fall into friendship, but when thou art in continue firm and constant"...Cruising the Baby; Cape, Summer '77; softball in Lynn; parties at P.B.'s with the guys; fond memories of D.M.; Thursday nights; Fall '76; Nursie Parker and Pizza ...English, Mr. Trubisz; Pat May..."Lay la;"...softball; partying...X-Country, school?...

Drama Club 1,2,3; Powder Puff; Morning Announcer.

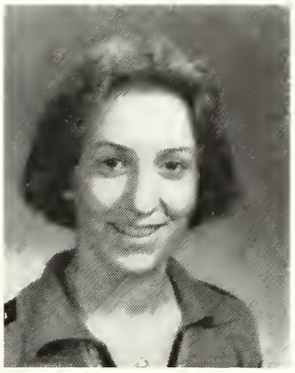

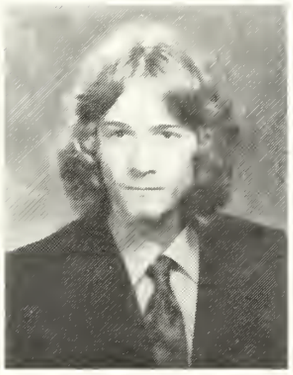

RANDY ASHFORD
78 East Emerson St.

Trestle on the Mississippi with friends... '76 in Alaska; thanks to the close friends and parties that have made my life possible - you know who you are...Mr. Cooper, G. Block..."Over the Hills & Far Away," R. Plant...Muzak; Art; Hiking; Philosophy...art school or walk the road a stretch; all roads lead forever.

LORI AULD
16 Sewall St.

L.J..."I don't know"...The neighborhood; cruisin' with K.S.; laughing and studying with K.T.; Summer of '77; work at H.I.; L.P. and moped; taking pictures with K.T. and L.P.; Visits to V6; 8/20/77; Michael...English, Ms. Waterbury..."Taxi"...work.

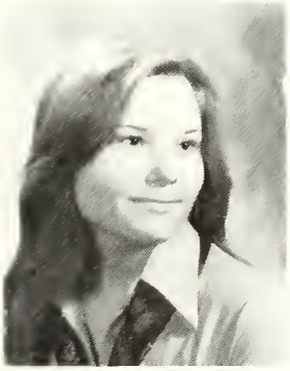

DIANE VALERIE AUSTRAS
70 Brazil St.

Danna..."You might say I'm a dreamer, but I'm not the only one"; "Remember yesterday, dream tomorrow, live today" ...Traveling summers, Canada; weekend away with the Lithuanians; exploring life with L.H. and friends; camping Gunstock...art..."Dont Let It Get You Down," Neil Young...volleyball; Lithuanian activities; partying...college, travel, silversmithing...

Powder Puff; Devils; Member of FL's.

ROBERT AVOLA
111 Sycamore Rd.

Bob..."Once you have them down, never let 'em up"; "I think I love you"...great times hanging around with good friends; never forget when I met Susan; Football No. 73; times down the Cape with good friends...more good times; maybe college ahead...

Football 1,2,3,4; Weightlifting; Track 3,4.

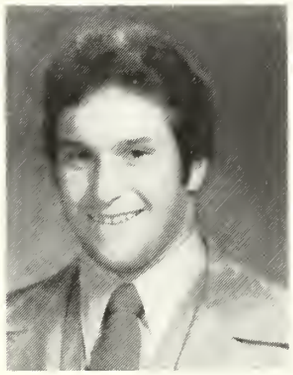

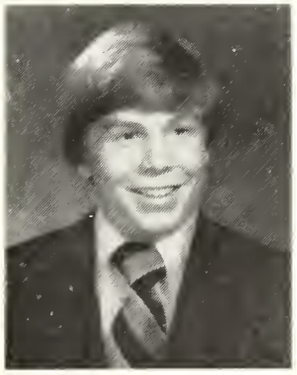

WILLIAM R. AWISZUS
127 Beach Ave.

Will..."What ah you doing?"...the Cape '75, '76, '77 with J.K. and B.E.; partying with the gang; shooting hoops up the Common...World Cultures, Mr. Hodgkins; U.S. History, Mr. D...."Musat Got Lost," J. Geils...basketball; waterskiing; fishing, college...

Basketball 1,2,3,4; Baseball 1,2,4; Football 1,2.

MICHAEL AYLWARD
53 Ryder Ave.

Mike..."No I'm not"...Rockport with S.F., B.M.; jamming; youth group; M.R.F.C. with M.B.; drive-ins...Physics, Mr. Studley..."Poem 58," Eagles...playing guitar; collecting guitars...

Folk Music Club; Camping and Mountaineering Club.

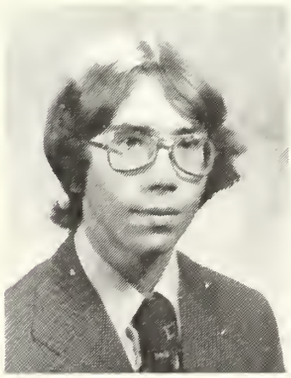

PATRICIA ANN PAULA AYLWARD
109 Beech Ave.

Awol #7..."A smile can never be kept, it can only be given away", "The Devils are #1"...Canobie Lake with Walshie and Sue; Conant Park; trips to Boston; fanatastic times with phenomenal people ...Frampton; Political Science...waterskiing?...college...

Member, J.W.S., Sr. Class Treasurer, J.V. Tennis; Powder Puff, Capt.,

LYNN M. AZEVEDO
31 Sherwood Rd.

Lynn... Fond memories of J.D., New Years '76... Parties at C.D.'s, J.C.'s, J.J. Special memories at Winter Ball '77... Junior Prom "77"; Senior Prom '77 with S.D.. Weekends at P.C., B.R.'s at 4's with the girls; Growing up with A.J.; California '77,...English, Mrs. Moran... "Color My World," Chicago; Frampton; Fleetwood Mac...College; Career...

Track 2, Swimming 3; Tennis 3; Tri-Hi-Y, Powder Puff.

GRO BACHE
Vestasen 11, 306 Vinton St.

"What?"; "I don't understand"; "Where am I?"...Playing in rainy football games...Band, Mr. D; Data Processing, Mr. Humphries..."My Old School," Steely Dan...Skiing...Going home to Norway...

MHS Band.

TIMMY BALDASARO
39 Cleveland St.

Baldo "What's Happening?"; "You can't always get what you want, unless you want it bad enough"...Party at 4 Pines; Camping at Cabin; Jr. Prom; Partying at Four Seasons...Auto Graphics, "The Falk"; Benny Crupi..."Heroin"; "Taking Care of Business," Roger Daltery...cars; camping; hunting; fishing...Service or Technical School and traveling.

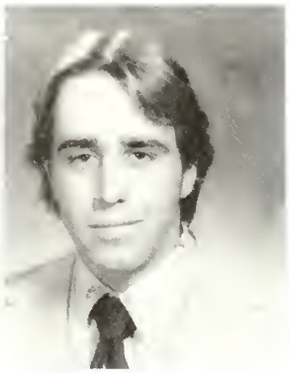

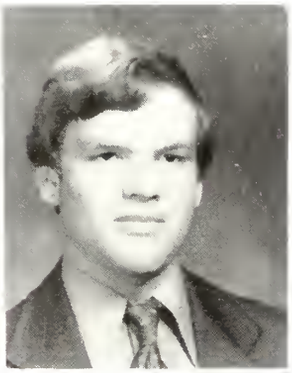

STEPHEN BALL
66 Willow St.

Steve..."Take it easy"...Summer of '76 in N.H. with J.C. and E.S...Electricity, Mr. Tice..."Southern Man,"Moody Blues...Listening to music...Army or Junior College...

Football 1,2,3.

SHELLY BARBER
4 Wentworth Rd.

Good times with friends; The circle in the snow; Rhyting rong with Callie; Riding the first car with Kori; Cruisin' with Kirst; A.L.B.; The Rockery; R.I.P., T.A.'s party; Illegal smiles at Mac's, New Years; Laughing with Stoney, Patty and Diana; The Boston Waterfront; Nantucket; Andy Pratt..."The world widens by starlight, minds open; stars beget journeys."

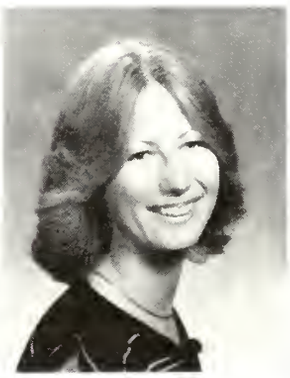

CHERYL BARKER
957 Main St.

Fluff..."Remember when?"; "What ever"...4/17/75 with C.P.; Partying at Pine Banks; #637; excellent times with J.B., P.B., T.D., D.M., I.M., P.G., R.M., K.W., and the crew; Talks with J.E.; life with M.L....Art, Ms. Arbeit; English, Mr. Glynn; Psych, Miss Norwood; Photo, Ms. Marsh..."Thank You," Zepplin...Partying; Photography..Hopefully marriage to M.L....

Powder Puff; Members of F.L's.

RICHARD BARTOLUCCI
11 Dell Ave.

Babba, Ricky..."Do it up"...Going up to forty steps beach and looking at things glowing under the water; parties down the beach; parties over Keri's house... Mr. Gumbleton's 11th grade English... Kiss...automotive; car racing; water skiing...Working and making lots of money.

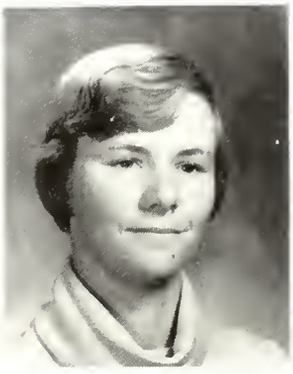

MARY LOUISE BATES
140 Melrose St.

Lou, Louiza..."Where there's a will there's a way!"...Camping at Harold Parker and the sandpit with Myrna; Bus rides with the B.B., S.B., and F.H. teams; Good times with really good friends..."Coach" Johnston; Miss Pomeroy..."We are the Champions," Queen...sports; eating pizza...college...

R.A.A; Italian Club; French Club; Spanish Club; Basketball 2,3, tri-capt. 4; Softball 2,3,4.

DAVID BATSON
101 Perkins St.

Batty "I'm there!"...White Mountains; Middle Earth...Psyche, Mr. Allen..."Casey Jones", The Grateful Dead... waterskiing, hunting...Engineering.

JAMES BELEW

DENISE BELLANDI
43 East Emerson St.

"Really"...horseback riding with Judy; double dating with J.H., G.T., G.B., long talks with B.H.; cruising with J.S.; bumming with K.O.; good times with J.H., B.H., M.M., N.E., M.T., J.C.; Dexter House; J.S., K.O., J.Z., K.H., J.S., K.M., D.A.; "Friends Forever," Hillsie, summer '76...Steve Miller... horseback riding...college...

Powder Puff.

LAURA BELLANDI
43 East Emerson St.

Lau..."What's up?"...Memories with N. 7/8/77; Junior Prom with P.M.; Senior Prom '77 with "Wilba"; dinner with BB's; gym with Quigs; doubling with Judy H.; times with B.H., M.M., N.E., J.C., M.T.; long talks with B.H.; sharing secrets with L.B....English, "Gumby"; Principles of Law, Miss Carabis...college...

Powder Puff.

JAN BELLORADO
426 Lebanon St.

"I saw a star, I reached for it, I missed, so I accepted the sky"...Lake Winnepesaukee '75; France '76 and '77; North End and lemon slush; a red & pink bouquet; chemistry; coffee club; Bermuda '77...college...

Cheering; Pep Club; French Club; Ski Club.

JULIE BENARD
71 Beech Ave.

JB..."Sh! someone's coming"...fondest memories with Michael T., 5/4/75; S.C. and A.J. wedding, 10/1/77; great times with M.T., C.B., P.G., P.B., D.M., G.A., S. C., P.G., T.F., L.C.; Nahant Beach '72; Pine Acres camping 75-77..."One of these Nights," Eagles...Photography; sewing; partying...work; school; marriage...

Powder Puff; Fashion Show '76.

KEVIN BENNETT
66 East Foster St.

Ben...Math, Mr. Hughes..."Dazed and Confused," Led Zeppelin...Electrician.

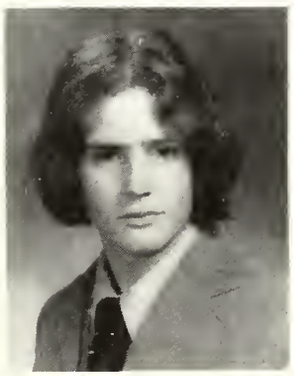

LISA BERNHARD
140 Lynden Rd.

"What we see depends mainly on what we look for"...summer in Maine on Di's fram; softball games; parties at L.L.'s; Disney Workd; Red Sox Games; basketball and football games; rainy Friday nights; many friendships...Spanish, Mr. Riccio...Beatles; Boston; Neil Diamond.. movies; sports; camping...college...

Intramural Basketball; Soccer; Spanish Club, Vice President.

MARK BERRY
116 Marvin Rd.

Bezz..."Never assume that anyone you have to deal with knows what he is doing, let alone why"...summer of '75, N.H....Auto Theory, Mr. Crupi... "Dreams," Fleetwood Mac...riding motor cycles; waterskiing; snowmobiling.

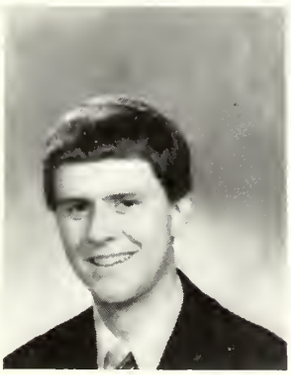

DENNIS BERTOLIN
100 Forest St.

Math, Dr. Rockwood..."Let 'em In," Paul McCartney and Wings...college.

PETER BIDGOOD
177 Bellevue Ave.

Bid..."You can't always get what you want"; "Do it up!"...CB's down the Park; Stones Concert '75; Tippen' up 4 Pines; partying up Pemigwassett River, summer of '77; going wild in Sporty car; going to concerts with L.L.; Montreal '77...English, Mr. Cooper; U.S. History, Mr. DeTeso; Woodshop..."Stairway to Heaven," Led Zepplin...partying... service.

PEGGY BINGHAM
19 Longfellow Rd.

Bing..."You're kidding"...Summers at Nahant; 3rd lunch with J.B., P.G., D.D., K.D., C.B.; EJ's softball; sharing birth days with Julie B.; fondest occasions with C.R., 3/19/74; always remember great times with O.B.;...English, Ms. Waterbury...Bruce Springsteen...photography; crafts; softball...work; Art School...

Powder Puff; Fashion Show'76.

MELROSE PUBLIC LIBRARY
MELROSE, MASS.

DAVID A. BISHOP
145 Youle St.

Mongo... Keep on smiling"... cookin' [illegible]mes, breakin' ankles; the usual midnight affair ...Auto shop, Mr. Barnes, Mr. Cruppi, Mr. Jenkins, Mr. Ward... "Stairway to Heaven," Led Zeppelin... eats, drinks, and sleeps; hockey...M.H.S. auto shop teacher...

Student Congress; Auto Club.

DAVID BLADES
191 Main St.

Summer at A.R.; Studies in the cafe... Physics with Mr. Studley; Latin, Mr. Reid..."Smoke from a Distant Fire,"... bowling; swimming; traveling...college.

THOMAS M. BLADES
124 Vinton St.

Bladzy... "Whata ya doin'?"...B.D.'s cottage; Boston Concert; Senior Skip Day '77; Good Harbor Beach, Gloucester... History, Mr. Hughs..."Blow Your Face Out," J. Geils...work.

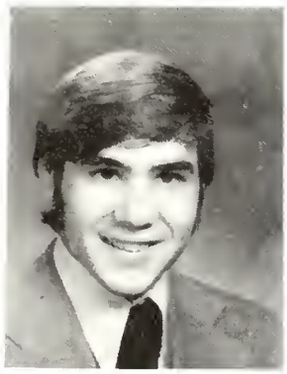

ELISABETH G. BLANEY
106 Highview Ave.

Beth..."We secure our friends, not by expecting favors, but by doing them"... 9/24/77; cruisin' Elmcrest Circle; good times with the "line"; Rainbow Ball; telephone conversations with R.T.; walks to school with G.M...History, Mr. Hodgkins...Fleetwood Mac...Rainbow, W.A., Maine, waterskiing, snowmobiling...

Powder Puff; chorus; LOG Staff; "Fiddler."

BRIAN BLASI
38 Dyer Ave.

Blas... N.H. with Pete, Rich, Kent, and Kent's Vega; Dave G. and Dave C. after English; in between Arts with Mick; "The Pit" in the Weirs; The Mini Park; sleeping out on Brickyard Mountain;... "Squatty"...Bob Marley and the Wailers; Jimi Hendrix; "Red House," Allman Bros....drawing; playing guitar; listening to tunes...travel a year before going on to college.

DONNA BOLAND
45 Beech Ave.

"Whatever"...The Christmas Party at M.H.S. that we had for the children who had one parent or were orphans...Data Processing, Mr. Humphreys..."Theme from Star Wars," Meco...Horseback riding; bowling; tennis; badminton... going to the Northeast Regional Vocational School and programming...

National Honor Society.

DONNA BONAIUTO
12 Chestnut Park

Stretch... "Whatever Happens, happens" ...Always remember N.T., L.G., A.D., B.D., A.R., S.D., S.A., C.A., J.F.; Good times with L.L.; Partyin' at the 4 Pines, Rosie, the Common; Four Seasons; 8/4/77; talks with N.T., S.D.; cottage '76, Canada; Florida, 4/12/78; Friendly's, 7 A.M. Mr. Ford with Quigs... "Cowgirl in the Sand," Neil Young... bowling...college ahead...

Tumbling 3,4, Italian Club 3,4; Powderpuff

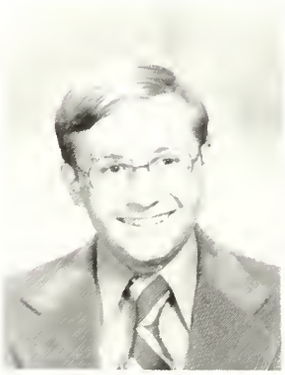

DOUGLAS BOND
82 Damon Ave.

Chemical, 007...Band in Austria '78; Jazz-Rock at Mt. Hood; Ferguson Concerts; pre-game and halftime shows; '75 World Series and traveling crosscountry ...Band, Mr. D...."Gonna Fly Now," Maynard Ferguson...Music; watching the Red Sox...National Weather Service.

Band; Rock Ensemble.

SUSAN BOURGEOIS
350 Lebanon St.

Sue... If it's right you know it, if it's good you feel it." English with Miss Haradon, G.F., J.A.; Junior Prom with Jack; Winter Track meets with J.A. and D.M.; homeroom with B.B., C.B., B.B.; D Block study hall with G.F., E.A.; good times with L.M., J.C.; "Rumors," Fleetwood Mac; tennis; listening to music...school and work.

MAUREEN BOURQUE
42 Trenton St.

Borky..."The happiest times are those shared with friends"...C.H. in N.Y.; partying with best friends, B.B., B.D., G.F., J.F.; Chicago '76; Beach Boys '76; H.H. in A.S. yellow bomb; overnights, U. Mass, Dartmouth...Spanish, Mr. Riccio; Anatomy and Physiology, Mrs. Vahey..."Rumors," Fleetwood Mac; Boston...reading; sports...college.

Debate; Spanish Club; Girl's Soccer (co-captain); Powder Puff, LOG Layout staff.

PEOPLE . . .

SEEING DOUBLE - The class of 1978 had five sets of twins! Pictured above are Michael and Richard Santorsula, Lenny and Larry Lyle, and Paula and Paul Streletsky. Missing from the picture are Sharon and Karen Pica, and Anna and Mark Rossino.

MARY NELL WILKINSON, drove all the way to the top! She placed first in the State golfing championship. But that wasn't enough! She then went on to place fifteenth in the nation. So, Jane Stevenson and Judy Rankin, watch out!

JOHN WOOLDRIDGE, assistant student leader of the band, was chosen for membership in the Greater Bostonians. This group of talented local musicians gave several concerts, including one in Symphony Hall and one aired on television.

TRICIA VINCHESI, was one of the two 1977 Massachusetts delegates for the Senate Youth Program. Along with 100 other selected student delegates from all over the country, she spent an an exciting week in Washington. The program, sponsored by the Hearst Foundation, gave students an in-depth look at many branches of the federal government. Here, Tricia enjoys a briefing, luncheon and a chat with Senator Kennedy.

JAMES HENDERSON, first violin in the high high school orchestra, was selected to play in the Northeast District Orchestra. He was chosen from a wide field of talented regional violinists.

CHRISTOPHER T. BOWE
140 Geneva Rd.

"Today is the day after yesterday"... Computer Room wars, Mr. Studley in Physics, U.S. History, Miss Donavan... taking college, grad school...

Track team; Chess team.

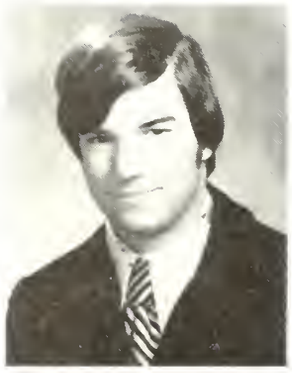

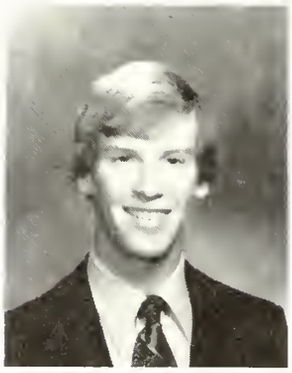

DAVID BOWMAN
21 Orient Ave.

"You can do anything if you put your mind to it"...Swim meets; the "Y"; weeks in Wilbraham at L.S; times with R.M., J.E., ice fights with L.P...Mrs. Eason's 10th grade G Block Bio. Class... "Father and Son," Cat Stevens...watching people, swimming, having fun... college...

Swim Team 1,2,3,4; Honor Society 3,4.

DIANE BOWMAN
70 East Emerson St.

Motormouth...Summer of '77 with Southern Cross; Summer of '76 in New York...English, Mr. Glynn...Drum Corps...Nursing.

ELIZABETH A. BOYNTON
26 Garden St.

Betsy..."Love is like an artist's palette, it colors the world"...Good times with great friends; overnights with G.F., B.D., M.B., J.F.; Chicago Concert; parties at G.F.'s with the orange buzzer; Prince...Precalc, Mr. Shaughnessy... Bread...College...

Track 2,3,4; Debate Club 1,2,3; LOG Lay-out editor; Honor Society; Powder Puff; Scholarship Drive.

JERRY BOYSON
67 Baxter St.

Boo Boo...W.C.'s chalet; Melrose parties and concerts everywhere were excellent...History, Mr. Connolly..."Tea for the Tillerman," Cat Stevens...music; cars... college and fun...

Student government, Sr. Class Vice-President; Powder Puff; Ping Pong Tournament organizer.

ANNE L. BRIGGS
120 Orris St.

"As I walk down the road of life I need a helping hand,"...Beautiful times with Dana 10/14/74, 12/23; Winter Ball '77; V.C.Y.; Prince; Deering; Craigville; football games; Band parties; Florida with S.F.; circles in the snow with P.D., S.B., C.C., K.T., K.S.; F.W.'s parties; Tim's bash; Mac's house all summer; Austria '78...nursing...

Band; Chorus; Spanish club; V.C.Y.; Rainbow.

JOSEPH PAUL BRISSETTE
168 Florence St.

Joe Jr. Prom Weekend; Hacka and Punta, E's parties; study with G.F., T.E., B.O'L., Tooch and the CB's... Math, Mr. McIntyre; English, Mr. Cooper "Teenage Wasteland," The Who...waterskiing,snowskiing...college...

Freshman Cross Country; Winter Track 3,4; Spring Track 1,2,3,4; Honor Society; LOG Staff; Student Congress; Scholarship Fund Drive.

ANDREW L. BRODEUR
10 Warwick Rd.

Andy..."Hey yeah"; "The hot set-up"; "Cool your jets"...It happened 4/18/77, Stoneham 066-933; moving party with K.V., P.K., S.V., M.F., C.V., A.V.; the Vega...Auto Shop; Pre-Calculus, Mr. Shaughnessy..."Harbor Lights," Boz Scaggs; Kansas...cars; camping; partying...going on to college for automotive engineering and becoming extremely wealthy...

Weightlifting; Auto club.

CYNTHIA BROWN
25 Batchelder St.

Cyn... Things belong to those who want them most... Riding on the bus to and from games, spending time with M.L.B., M.S., T.V., J.F. and the gang in H.R. 230... English, Mrs. Moran...

Basketball 2,3; Softball 2,3,4; Powder Puff; LOG Staff.

DARYL L. BROWN
21 Beacon St.

Brownie..."Let's get out of here!"... Summer of '77; good times at Hampton Beach; The week the parents were away; Topsfield Fair; Lebanon Park; '73 Newport...English, Mr. Glynn...toolin' and tippin'...college...

Football 1,2,3,4; Track 1,2,3,4.

ROBERT BROWN
71 Russel St.

Brownie..."Bull!"...J.T.'s parties; Washington D.C.; Pinkum Notch '77; R.I. Explorer Meetings; Hill N.H.; Marriott Pool parties...Auto, Mr. Barnes..."Life in the Fast Lane," Eagles...working on cars; bowling; camping; partying... work, technical school...

Auto Club; Train Club.

CHRIS BRUNO
154 Youle St.

Brutus..."How ya doing?"; "Give me a call for the Bud Talls!"...J.B.'s secret cabin. N.H.; Bad Co. concert; 4 Pines; parties over who knows who's house; crazy cruisin' with Biter; Rosie #1; special hello to streakers #1,2,3; best time, finally graduating...Mr. Quinn... "Free Bird," Lynard Skynard...finding ways to aggravate as many teachers as possible...work...

Powder Puff Football coach.

JEAN BURGIO
16 E. Highland Ave.

Summer of '77; Bruce Springsteen concert at the Esplanade with A.M., E.M., R.B. and friends...English, Mr. Glynn... "Backstreets," Bruce Springsteen; The Eagles...college...

Powder Puff.

BARBARA J. BURGOYNE
54 Altamont Ave.

Barb..."I'm so embarrassed!"...California with C.C.; Jr. Prom; Cape Cod, summer of '77; Bermuda with friends; Frampton and Geils concerts; "Clamps"; good times with J.C....Psychology, Miss Norwood...Fleetwood Mac; Doobie Brothers...tennis, skiing, sailing... college...

Tennis 1,2,3, capt. 4; Basketball 2; Pep Club; Tri-Hi-Y; Powder Puff.

BOBBY BURKE
170 W. Wyoming Ave.

Bo..."Abuse"; "Join the Army if you fail."...Summer of '77; hitching a ride heading out to catch J. Geils on Cape Cod; Wildcat with Hector and T.J.... Data Processing, Mr. Humphreys... "Maggie May," Rod Stewart; The Beatles; Dylan...anything worth doing... reaching a high "goal"...

Hockey; Football.

PATRICA ANN BURNS
28 North Mt. Ave.

Patty..."One doesn't know what he has until he loses it"...New Year's Eve '76; Jr. Prom, Ed, 10/8/76, 8/4/77; Rockport and M.L. with E.M., D.H., and B.R.; summer of '77, Revere Beach; growing up with R.K. and D.D.; long talks with M.G....Spanish and Latin, Mr. Reid... "Tims Is On My Side", the Stones... partying...college, nursing, and traveling ahead.

ELLEN M. BUTLER
61 Brunswick Park

Ellen, L..."Only Kidding"; "No Way!"; "No matter where I'm going, I always remember where I've been"...Good times with P.V., T.B., D.D., R.G; Steve and Ginny, 10/16/77; 9/17/77; private joke with T.B. (#7); Summer '77; Tom and Linda, 5/21/78; talks with R.D.; the "Willow"...Psychology, Mr. Allen... swimming, skating...college...

Powder Puff; Spanish Club; LOG Staff; Intramural Gymnastics; Volleyball.

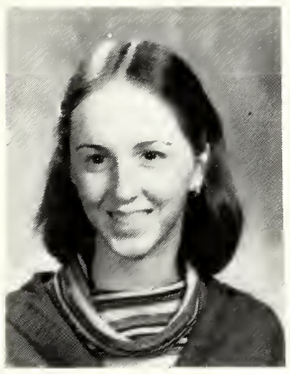

TIMOTHY G. A. BYRNE
51 Haywood Ave.

Tim..."You can all sit down now!"... Partying; Prince; summer '77; "Willow"; New Years '76; B.W.; cruisin'; working at First; Four silent months; skipping History; Kowloon, Ground Round; 6/10/77; the pole; P.V. and box; "Fiddler"; Jack's; making noises with P.D.; D. I. with K.S....English, Mr. Gumbleton...what ales you?..."One Way Street," Aerosmith...tennis; music... college; travel...

Morning announcements; Spanish Club; 735 Hotline.

CAROLYN CAIN
302 West Emerson St.

Callie, Cal..."Remember yesterday, live for today, dream of tommorrow"... Remember circle in the snow; summer of "77; religious experiences with T.L.; werds ritten rong with S.B.B.; banking with K.B.S.; fun with Flash; 150 buttons with S.F.; football games; lunch breaks; halftime and after...Ducks.

Chuck Mangione...movies.

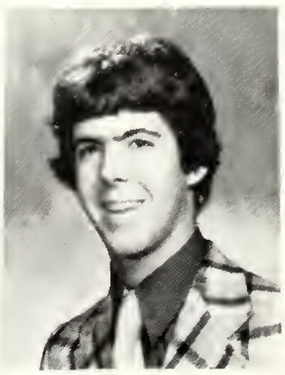

ROBERT F. CALLAHAN
54 Elm St.

Cal..."Do you feel like I do?"...Sunday football; playing hockey; camping; Killington, Vt.; the Park; Hassletown; the original C.B.; the chevy wagon; party at Larry's...Gym...Bad Co.; The Who; Led Zepplin; Super Tramp.

CHRISTOPHER CAMERON
219 West Emerson St.

Chris Soapy's Nova; good times at Mand B's, visits to Hicky Park; summer of '76 Mrs. Vahey all three years... Robert Palmer; Crosby Stills, Nash and Young... future plans include college.

WANDA CAMERON
1035 Main St.

Waldo..."Howdy"...Remembers T at Kents; living with the Shea's; North Adams with B.K. and D.S.; Tu Shea; B.K. Phone Booth...jts.; partying... Future plans include school with B.D....

Powder Puff; Lunch with S.S.; Finding Jt's.

DAVID CAMPBELL
24 Henry Ave.

Dave "Yeah, later!"; "You better watch out, there may be dogs about"... Pink Floyd'77; Craigville; partying with E.O., P.B., K.O., M.O., C.E., J.M., C.W., D.N., D.S., D.W., L.H.; parties at Pine Banks 10/77...School Store, Mr. Quinn..."Wishing You Were Here," Pink Floyd...camping; listening to Bolin; Floyd; Zep; Cult; Kiss...B Block with B.B.; D.G.; B.L.; Dee...college.

LAURA CANTON
164 Green St.

"What are you doing?"...Softball summer; Hassle town; W.C.'s chalet; J.Giels -J.B.; S.H.; W.C.; L.W.; 'Do mentals' at Kangamangus; banging left turns at Moltunborrow; G.T.; M.F.; S.C.; J.B.; F.B.; L.W.; Jr. Prom with B.K.; trips with B.S. and T.K.; C.B.'s on ski slopes; good times with Judy B..."Going home" on Subway...Mr. Hughes; Ms. Waterbury; Ms. Moran...college, jeweler.

KIM CAPLES
37 Leonard Rd.

Cups..."Kiss!"; "You're kidding!"; "I love the mountains!"; "That's pleasant!" ...Camping summer '77; the corner; fun with M.J.B.; Supertramp concert, 4th of July '77; my fits of laughter; parties down the Cem...Typing, Mrs. Moulaison ..."Freebird"...skiing...college, law school...

Ski Club; Business Club; Powder Puff.

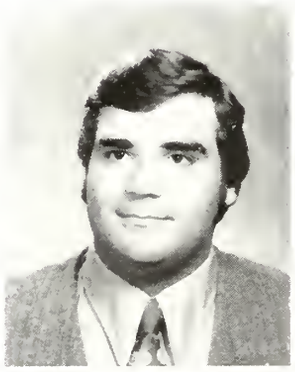

JIM CAPONE
75 Howard St.

"Fiddler on the Roof"; Europe '78 with band...Future plans include college for music and music professionally...

Band; Jazz-Rock Band; Musicals.

SANDRA CAPELLUZZO
38 Cranmere Lane

Ro "It is only with the heart that one can see rightly-what is essential is invisible to the eye."...Summer '75 in Chiavari; summer '76 and '77; sailing in Maine with Peter; the Boat; Gloucester; diving; cruisin' in the Super Bee...Anatomy and Physiology, Mrs. Vahey... "Everything I Own," The Beatles... writing listening to music; traveling... college

Honor Society

DOROTHY CARGILL
20 Cargill Street

Dots..."I'll think about it."; "No Way"; "I don't care"...Memories with Kevin 8/14/76; partying, P.G., P.E., N.W., L.L., G.P.; beach walks, watching sunrise; Rockport; summers '75, '76, '77; taboggan; Mt. Hood; Salem Willows; R and R. Oiner; bats with R.K....English, Mr. Glynn..."I'm in You," Frampton... horseback riding; walks; bike riding... college, working, traveling, enjoying life...

Powder Puff.

REGINA CARGILL
116 First Street

Reg "No way, really?", "Life is only what you make of it" Summer '76 pumping gas, good times at P.C.; Junior Prom with M.D. Mountaineer cabins, N.H. with friends, concerts, N.H.; camping skiing with C.J.; good times with K.A. M.W. C.J. English, Mr Morse Neil Young James Taylor sewing cooking skiing horseback riding... nursing

G.A.A. Softball 1, Powder Puff, Tri-Hi-Y Pep Club Scholarship Fund

JOHN M. CARON
114 West Highland Ave.

Long John...Kinks '77 c.c.c.; Doobie Brothers '76; Patriots 1970-77; York Beach, Maine; Mr. Ball's Soph. team... Chemistry, Mr. Reilly..."Don't Take Me Alive," Steely Dan...fishing; partying... college and travel...

Football 1,2,3,4.

LISA CARR
165 Washington St.

Lee..."Say what?"; "No way Jose"; "Como esta senor?"...Summer '77 with R.S., C.P. and D.P....times at H.H.and C.H. with Archie Bell and The Drells; English with J.C., M.W., and J.M....Mr. Riccio..."Zoom," Commodores...photography...Northeastern through ROTC...
LOG Photographer; Swimming; Soccer.

JANE CARROLL
157 Washington St.

Janie..."The most wasted day is that one in which you have not laughed"; "I don't want to go in yet"...Summer '77, M.M., N.E., B.H., M.T.; Boston; Steve Miller Concerts; Powerhouse; Friendly's; J.P. with D.G.; good friends, L.B., D.B., G.T.B...Principles of Law, Miss Carrabis..."Midnight Rambler," Rolling Stones;" "Livin' Thing," E.L.O...H. Hing, Amy's bomb...business college...
Powder Puff.

BRIAN CASTERLIN

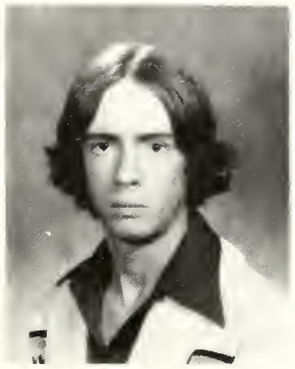

MICHAEL CAVALEAR
11 Natalie Ave.

Mike..."Really"...Going to Colorado '77, going to Pa. '77...Aviation, Mr. Studley.. "Star Wars Theme"; Jethro Tull...likes work...future plans include opening his own business...
Aviation Club.

GINA CELLA
16 Rivers Ln.

Chell..."Help Me!"...Partying with P.G., I.M., T.D., D.M., D.B., D.D., M.M., D.C., D.B., J.W., Kevin, K.C., T.B. and everyone else; Richie's 8/29/77; Greta's; Mark B.; Dice; Pine Banks, J.P., Cosmo Kids, J.M's party; Breakheart...Cosmetology, Micheal..."Free Bird"; Pink Floyd...trying to get money...Future plans include being a hairdresser...
Powder Puff 10/12.

CAROL CERRETANI
69 Stratford Road

Carol..."For God's Sake!"; "I took the one less traveled by, and that has made all the difference"...Killington with Laurene; Bermuda '78; California with Barb; Cape '76-77; Frampton; Geils concerts; good times with good friends; "The Clamps"...C block, Mr. Shaughnessy...Fleetwood Mac; "Already Gone," Eagles...skiing...College...
Student Congress; Pep Club; French Club; Scholarship Committee; Log Staff; Powder Puff.

JAMES CHAKALIS
43 Meridian St.

Chak...Clubbing with Bonehead; tenting in Russell's back yard; cruising with S.O., M.M., and J.B.; Mr. Fruit; J. Geils; leather...skiing...future plans include college; money; success and girls...
Baseball.

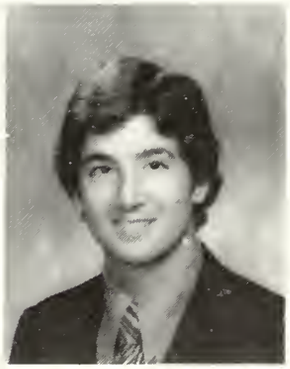

ROBERT J. CHIAMPA
24 Sharen Road

Chiamp..."T.G.I.F."...E.L.O. concert; Canada; park picnic...Auto..."The Low Sparks of High Heeled Boys"...college.

STEPHEN H. CHIPMAN
76 Vinton St.

Chip..."Stop your lying"; "Every man has the ability to do great things, his touchstone is challenge"...summers at Hampton Beach; Parties at the P.C.; Cruisin' with G.F.; good times at W.H., (The Great Escape)...English, Mr. Cooper...U.S. History, Mr. Brown... Eagles...all sports...college, success...
Wrestling 1,2,3,4; Football 2; Soccer 3,4.

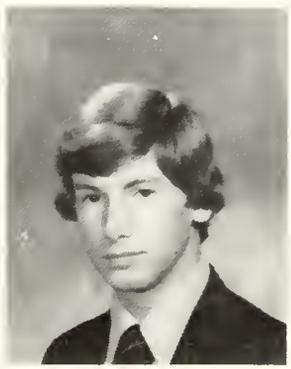

MARIA L. CICCIA
380 Porter St.

Cheech..."They only are true friends who think as one"...Italia "77"; the "Group"; Cherubbing in Retread with Jennifer and Reay; Junior Prom with A.M.; LOG meetings at 7 A.M.; summer "77"; around every corner; Suspended Animation...English, Miss Werneth..."If You Leave Me Now", Chicago...tennis; needlepoint...languages...
Basketball; Softball; Italian Club; Honor Society; LOG Staff; Imprint.

ANN CINCOTTA
47 South High St.

"I'm psyched," "Wicked Good"... remembers good times with E.O., P.B., D.W., L.H., D.N., C.C., K.D., M.A., D.A., C.N.; Summer "76"; 16th birthday with J.C.; working for Mr. B., Talks with Mr. L.; Maine; Typing for Student Congress...Miss Blanchard, Legal; Miss Carrabis, P. of L....."If," Bread...horseback riding; painting; partying...secretarial work...

Student Congress; LOG; Student Activities; Scholarship Drive; Italian Club.

SUSAN CLANCY
21 Oakland St.

Clance..."What happens, happens"... good times in Cambridge with A.D.; Florida, '78; riding around with L.P.; going to the pond...History, H. Hughes; English, Mr. Glynn..."Stairway to Heaven," Led Zeppelin...ejnoys getting the car...college; work ahead...

Powder Puff.

LETITIA CLARKE
27 Pebble Rd.

Tish..."Whatever turns you on"...times with M.W., D.L., W.S., P.P., ELP in Montreal...Mr. Reilly, Chemistry... "Anticipation"...skiing; crafts...college..

Powder Puff.

ELIZABETH ANN CLARY
53 Baystate Rd.

Penny...remembers good times at the P.H. with the gang; working at Mac's; talks with M.S. and J.B.; summer of '76; Salsibury Beach with J.L...Mr. Shaugnessey, C Block...Fleetwood Mac...ice skating; writing...cosmetology ahead...

Modern Dance; Pep Club; Track; Winter Ball Committee; Scholarship Fund Committee.

THOMAS CLERY
16 Brown St.

Clair...junior year chemistry with Tom Doyle and Jim Holley...Miss Packer... "American Pie," Don McLean...working and making good pay; my car...entering a field in Biology; Air Force, R.O.T.C.... making it through a school day.

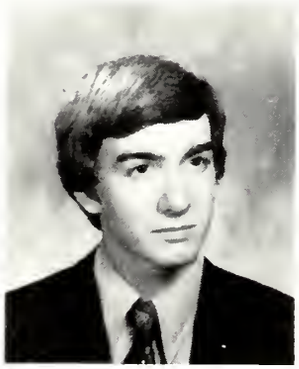

DIANE CLIFFORD
71 Mooreland Rd.

Diane..."No goal is too high if we climb with care and confidence"..."The Clamps"; lots of good times with good friends; weekends...Mr. Shaughnessey, Math C block..."Let It Be", the Beatles; James Taylor...tennis; bikeriding... college...

Vice President 2; President 3; Student Congress; French Club; Pal Club; Powder Puff; Scholarship Fund; LOG Staff; Student Activities Committee.

PHILLIP P. CLIFFORD
154 Myrtle St.

Phil..."Not even"; "This is nowhere"... good times with L.R.; partying with friends; will always remember Labor Day Weekend in Maine; Kennebunkport; the Cape...Mrs. Eason...J.Geils; Bob Dylan...college; enjoying life.

Soccer.

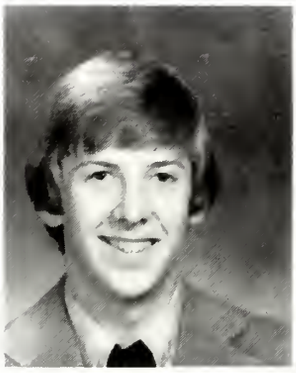

SUSAN COBB
66 Pleasant St.

Sue..."You're kidding me"...Parties up Nahant, '76; New Hampshire with S.W.; Good times down the Cape, '77; growing up with Lisa; Good times with M.M.; Driving S.W.'s car; accidents with C.L... History; both Hughes'...Aerosmith; Eagles; Fleetwood Mac; "Low Down", Boz Scaggs...softball; tennis; swimming ...college; nursing...

J.V. Softball I; J.V. Basketball I.

RICHARD WILLIAM COLLIBEE
15 Ashland St.

Rick...Summer of '76 in Maine...English, Mr. Cooper..."Like A Rolling Stone," Bob Dylan...canoeing...Navy...

Basketball 2,3.

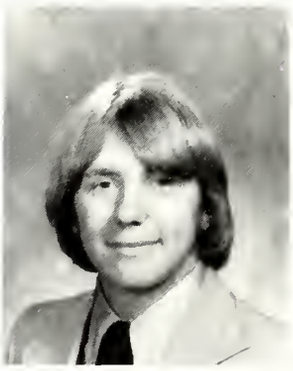

PETER EDWARD COLOYAN
90 Perkins St.

Cocoa..."ILYAL"...L.D.; Saturday night; the fair; Traveling to Europe; J.C.'s disbelief; Lynn and that time; The M's concerts, especially D.B.; Learning from mistakes...Pre-Calculus, Mr. Shaughnessey..."My lady my love;" L.M.; "How can I tell you," Cat Stevens...bowling; traveling; cycling... college; accounting...Most Of All, My Love For L.H....

Football 3; Winter Track 3; Powder Puff Head Cheerleader; Chemistry Club.

"I just want to be your everything!" CLASS COUPLE, Joy Diraffaele and Matt Hamilton.

"Class classiness!" MOST SOPHISTICATED GIRL AND BOY, Jennifer Turley and Tom Shay.

"My fellow Americans..." CLASS POLITICIANS, Tricia Vinchesi and Danny Hughes.

"Time for the Farrah Fawcett and Robert Redford look-alike contest!" BEST LOOKING GIRL AND BOY, Lisa Grande and Bill Hirschfeld.

"Well, you see, it's like this..." MOST ORIGINAL EXCUSES, Tracy Eveleth and Ed Kodzis.

We swear on a stack of Bibles!" MOST SINCERE GIRL AND BOY, Doreen Hall and Dave Morrissey.

KATHLEEN T. CONNOLLY
39 Beech Ave.

Kay...'Really, I don't know how to say this'...'Being realistic'...Cruisin' with T.L., B.H., C.G.; Phi Beta Derelictis; out to eat with P.T., B.M., J.M., and E.T.; working at the home with M.S., M.T., C.C., and P.C.; having fun at M.B.A....D Block Biology with Miss Cafferey... 'Lido Shuffle,' Boz Scaggs...sleeping; partying; and playing golf...Hairdressing.

Powder Puff.

STEVE CONNOLLY
24 Summer St.

Fishy..."Papa Gino's"...When Bob Avola ran over my foot with his car at McDonalds; partying at the neighborhood; cruising with S.C....Mr. Glynns class; listening to Albums...Geils... party...go to school.

BARBARA CONSTANTINE
63 Malvern St.

Beec..."AAhhh!, Oh Wow, I Gotta get outta here!"...N.H., Summer "76 - 77"; B.H., L.P., L.S., K.T., S.M.; York Beach; It's the weather; Last Run; Bye, Bye, Love; Chocorua; Landslide; New Years; N.H.; Labor Day; It couldn't be better; Wild Bill; Frisbee; Bruins... English, Mr. Glynn; Chemistry, Mr. Reilly..."Sunny Afternoon", The Kinks ...Mountain climbing; Frisbee...Leave.

PAMELA CONSTANTINO
137 Green St.

Consto...Buzz out of here...Fondest Memories of R.W.Z.; Natural High; All my love and thanks to all of the Vokies, L.J., M.O.R., M.S., F.C., N.J., V.B., plus R.J.Z.; Special thanks to N.B... Junior English...camping; talking... Return to Voke for D.P.

JAMES W. COOKE
123 Lincoln St.

Cookie..."Not Even"...Colorado, Outward bound; Good times with C.J.; Good times with gang; P.C. 76-77; "The Funnel"; C.K.s parties; the Falls; A.J.s party, 6/12/76; 7/24/77; Robin Trower; Junior Prom; Winter Ball; K-Mart with J.C...Mr. Allen's Psyche class with Dan the Man; "Over the Hills and Far Away," Led Zepplin; Skiing; having good times...college; career...

Hockey 1,2; Track 1,2,3,4; Soccer 2,3; Winter Track 3,4; Cross Country 1.

PEGGY COOPER
234 Franklin St.

Peggy Lee..."What!"...Mrs. Moran, Language Arts; Mr. Rubin, English... "You Don't Have to be a Star," Marilyn Macoo, Billy Davis Jr....Dancing...would like to be a teacher of Day Care Center...

Working in the Day Care Center.

JOYCE COPELAND
2 Clifton Park Court

"I'm psyched"; "Excellent"...Summer of "77" with N.M.H. group in Spain; Tall Ships with S.D. and R.F....Bio with M.N.W., B.D., R.F., and Mrs. Hajec; English with M.N.W., and L.C., and Mr. Morse...college with a major in elementary education...

Class Representative 2; Spanish Club; Pep Club; Powder Puff Football, Student Congress 2.

SUSAN CORCORAN
15 Whittier St.

Sue...Remembers the Junior Prom; Summers in N.H.; ski trips...Legal, Miss Blanchard..."You Light up my Life"... Water skiing; snow skiing; Gymnastics...

Tumbling 1,2,3,4; Gymnastics 2,3,4.

RICHARD F. CORRADO
19 Cottage Park

Richie..."Why?" "Is there one missing?" ...Gatorin' at the Jr. Prom; Lebanon Park with the gang; wrestling tournaments...Max's Parties...Pre-Calc, Mr. Shaughnessey; English, Mr. Morse... walking into walls...college; becoming President.

Wrestling 1,2,3; Football 1,2,3,4; Wrestling, co-captain 4; Honor Society, Treasurer.

DAVID CORTESE
20 Ashland St.

Vacations at Cape Cod; Remembers the good times up the neighborhood...English, Mr. Gumbleton; Mr. Faulkenstein... Bad Company; Bruce Springsteen, "Born to Run"...Listening to music; camping; cars; sports...college; career in printing.

FRANCIS CORVINO
241 North Forest St.

Frank..."Disgusting"...Lebanon Park with the guys; Max's Partys; English with M.T., A.J.; Golf with T.P., T.M: Party in July; Kennebunk...Algebra, Mr. Shaughnessey...Eagles; Boston... College...

Wrestling 1,2,3,4.

KATHLEEN A. CORVINO
241 North Forest St.

Kathy..."Good things come to those who wait"...parties at T.E.'s, New Years Eve, '76-'77; Kennebunk, Rhode Island with C.C. and T.O'd; cruisin' with J.T., R.M., M.T.; talks with J.P.; a week with R.M.; cheering; good times with Friends more to come!...French, Miss Pomeroy... "Father and Son," Cat Stevens... College...

Class Treasurer 2; Class V.P. 3; Pep Club Rep. 2; Tri-Hi-Y; Cheerleader; LOG Staff; French Club.

JUDY COSTANZA
162 Sylvan St.

Jude, Stanz..."Accept people for what they are, not what you expect them to be"...meeting Robert Redford, Oct. '76; summer '77 with D.W.; good days with D.D., S.B., J.A., K.D.; Medford with K.S.; G block Spanish; Jr. year Spanish, Miss Schlegal..."I'm All Alone," Barbra Streisand...playing guitar; writing songs; movies...cosmetology ahead...

Spanish Club.

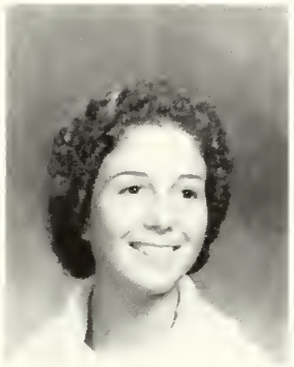

JOAN COSTAS
17 Glen Ave.

Sapphire...winning the lottery...History, Mr. DeTeso..."You light up my Life"... enjoys reading and photography...future plans include Law School and getting married...

Drama.

DEBRA CRANSHAW
12 Ellsworth Ave.

Debbie..."The only cure for love, is to love more"...2/6/76; fights with S.G.; Ms. Kerns meatloaf in Foods; good friends, Sue, Tami & Jull; the Cafe... "Baby, My Lady"...Uncle Gumby's class..."What day is it?...Jethro Tull; Bread; "Baby I'm-a-want You"...writing; music...marriage, work with children...

Photography Club; LOG Staff.

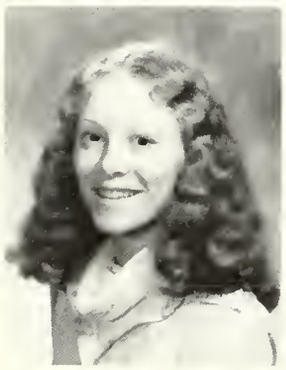

DENISE A. CRESCENZI
54 Windsor St.

Denise..."The best mood is happiness"... good times with good friends; parties at T.E.'s; one special weekend; 2/3/76; fondest memories with Jeff; summer of '75-'76; long talks with S.T.; Jr. Prom and White Roses..."Stairway to Heaven," Led Zepplin...future plans include college...

Basketball; Field Hockey; Cheerleading 3,4; Italian Club; Tri-Hi-Y.

CATHERINE MARIE CRONIN
58 Willow St.

Ace..."Apathy is the world's number one problem, but who cares!"; "Oh dear!"... Summer '76; 4/4/77; John, Janet, J.G. B...Art; Mrs. Whitworth..."I'd Love to Change the World," Steve Wonder... dancing; creating happiness.

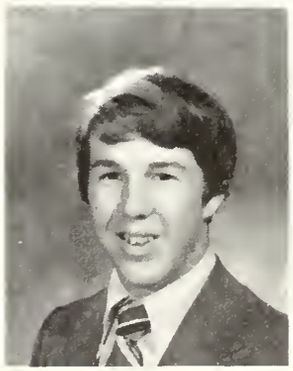

THOMAS CRONIN
50 Norman Rd.

T.Q...."You've got to be kidding me!"... The view; the days of 4/15/77 through 4/21/77; nights down R.W.'s and T.M.'s; 6/24/76...History, Mr. Connolly ..."Knockin' on Heaven's Door," Jethro Tull...ping pong; fishing... college...

Hockey 1,2,3,4; Golf 2,3,4.

TIM CRONIN
58 Willow St.

Bandhal...running away from the frontier with Geez..."Sweet Loaf,"Black Sabbath.

WILLIAM CROTEAU

D. SCOTT CROWELL
36 Henry Ave.

Scott...Summer of '77, painting his house, Lake Wimmipesaukee...Mr. Hodgkins..."Don't Take Me Alive," Steely Dan...water and snow skiing; the Neighborhood...college and travel...

Football 1,2,3,4; Hockey 1,2,3,4; Baseball 1,2,3,4.

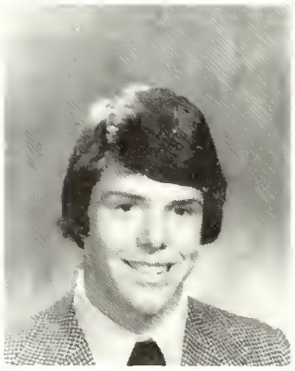

CAROLE J. CROWTHER
39 Harding Rd.

"Fondest memories include those that bring back yesterday"...Fall '76; "The Great Catch"; Jr., Sr. Proms '77; Kennebunk; Campsite #97; parties at T.E.'s; Blarney Stone; "Joe"; Hampton; zwiggies; Weekend in N.Y.; best of friends..."We May Never Pass This Way Again"...college...

Field Hockey; Track; Soph. Class Secretary; Student Congress; Tri-Hi-Y; Pep Club; Scholarship Drive.

KATHY SUE CUMMINGS
125 Florence St.

Kath..."P.T.L. redundant"; "In everything give thanks for this is the will of God"...B.H.S.; S.T. nites; Brighams; C.A.'s; best times H & H Sis with H.W.; Jr. Prom with J.K.; ter. Tues.; U.C.Y.; long walks with D.B.; 5/31/76; F.I.W.A. H.A.S.U.; Agg Dim T.G.C. with D.L.... Mr. Ganley; Mr. DeTeso..."You've Got a Friend," Manilow...piano; singing... Leg. Sec., Marriage...

Powder Puff; LOG; Chorus.

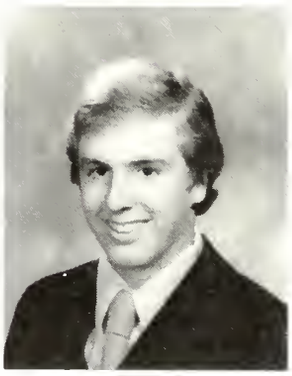

CHARLES CURLL
32 Crescent Ave.

Charlie..."Don't even think of it"...flying to Florida...U.S. History, Mr. DeTeso... "The Song Remains the Same," Led Zepplin...hunting and skiing...Armed Services ahead.

BARBARA CURREN
18 Boston Rock Rd.

Bab's..."Seriously?"...Good times in Bermuda with M.L.; Jr. Prom with J.B.; getting J.L. in the B.C; summer of '76; excellent times in Canada; partying on the eighth floor; Maine '77; lost with Fuzz...Gym, Mr. Bean; English, Mr. Glynn; Office Sim., Miss Carrabis... "Gold Dust Woman," Fleetwood Mac... waterskiing, horseback riding and swimming...Secretarial school.

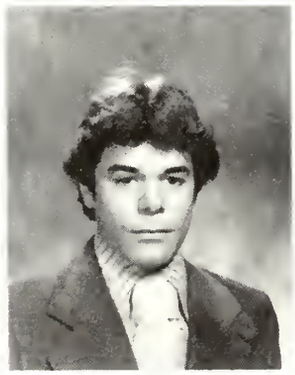

PAUL CUSOLITO
15 Union St.

Cooz...It's life and life only"...Memories of the Cape with L.L. and B.B.; UNH and weekends away; Jr. Prom; The Mount; J.L.'s room and good times with friends...Chemistry, Mr. Reilly..."Traffic," Bob Dylan...camping; working at "the wash"...college...

Italian Club.

PAMELA CZARNIAWSKI
5 Fellsway East

Pam..."You don't know what you've got until it's gone"; "No way!"...Junior Prom with J.S.; working at Mc D's; being in plays; winning Powder Puff; making noises with T.B....French, Miss Pomeroy...acting and singing...college...

French Club, President; Drama Club; Chorus; Newscaster; Powder Puff; Soccer; Scholarship Drives; Student Government Day; "Oklahoma"; "Lizzie Borden"; "Fiddler on the Roof."

JOSEPH M. D'AGOSTINO
14 Altamont Ave.

Daga..."Not even sure"...Homeroom with S.D. and P.C.; Geom. with Mr. Gavin; as at Boston Garden; walking to school with R.M.; also J.O. and J.M. at the movies; working at Prince Pizza... Homeroom, Mr. Fava..."Get your Wings", Aerosmith...fishing...computers...

Italian Club.

SUSAN DALE
865 Franklin St.

Sue..."No way!"; "Really!"...T.S. with J.C. and R.F., U. Mass.; good times with good friends, Geometry, Mr. Gavin..."Dark side of the moon," Pink Floyd...tennis; soccer; photography... college...

Girls Soccer, co-capt; Winter Track; Tennis; Powder Puff; Scholarship Drive; Student Activities; Debate.

BARBARA D'ANGELO
74 Argyle St.

Barb...Niagra Falls and Toronto; Hampton Beach; summer of '75...Spanish, Mr. Riccio..."Don't Worry Baby," Beach Boys...reading; listening to old radio shows...college...

Italian Club; Spanish Club; Powder Puff.

PATRICIA ANNE DARLING
54 Ashland St.

Patty...Partyin' at the Purple Door, knoll, Fells Woods, and the circle; H.P.; the Big Bash; 8/5/75 with T.A.; my cellar; house parties; a "people"; good times with everybody who hangs around the circle...C block, Chemistry..Jefferson Airplane; Fleetwood Mac.

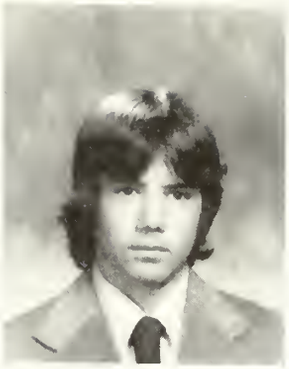

DANIEL DAVEY
233 Tremont St.

"What are you doing?"...Good times with the best friends, T.L, J.D., C.B., D.W., JB., B.G., V.T.; S.D.'s 1st Time; J.B.'s cabin with D.W., J.B.; 4 Pines; Bad Concert; winter '77, '78; fishing in H.H.; parties over Teat's; cruisin' in J.B.'s Chevy...Auto Shop; Graphic Arts...skiing; skating; fishing...Service, school.

BEVERLY TERESA DAVIS
51 Upham St.

Bev..."No way!"...Good times with John D.; partying with friends at G.V. and P.B.'s special times with J.J. and E.P.; parties at J.L.'s, J.R.'s and J.S.'s; N.H. with J.D.; Prom with S.D...Jr. English, Mr. Gumbleton..."Second Hand News," Fleetwood Mac...partying with friends... secretarial work.

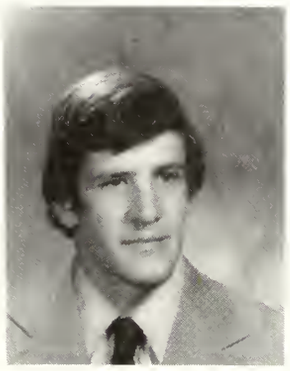

RANDY DAVIS
114 Florence St.

Summer..."YDDSC"...The Cabin, Vermont; Susie; nights before football; Washington; Rosie; Tonneson's...Auto; Wood; Mr. Glynn..."Communication Breakdown," Led Zeppelin...hunting; fishing...work...

Football.

SUMNER DAVIS
61 Baystate Rd.

"Tino"..."Homeroom and Burn?"...The Heist; Aerosmith with Wilbur, Bob and Joe; H.H., '76, '77; "the Dam"; jammin' with Jack, Hoggs and Wilbur..."Mamakin," Steve Tyler...waterskiing; playing guitar; partying...work and technical school.

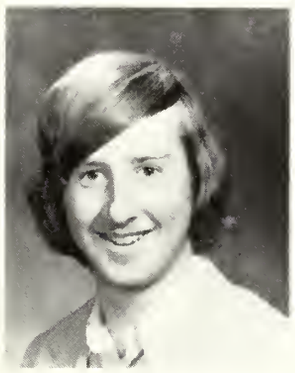

DEBORAH A. DEANGELIS
77 Laurel St.

Deb...Good times at Mal's parties; at the P.H.; Winter Ball; Junior Prom; Senior Prom '77; brunches; rallies; Cape Cod with J.M.; H.H. '77, 12/10/77; fondest memories of Peter...Physics, Mr. Studley...ballet; skiing...college...

Cheerleading; Field Hockey; Pep Club, treas. 3, pres. 4; Ski Club; Scholarship Fund; Winter Ball Committee.

PATRICIA DECELLES
39 Berwick St.

Tricia..."Get out of my life!"...Concerts; talks with L.S.; good old days with A.P., S.M., P.L., and friends; walking with S.C.; partying with C.T....English, Mr. Glynn...Electric Light Orchestra...listening to music...college or Air Force.

JOHN PATRICK DECHRISTOPHER
70 Sycamore Rd.

Sticks..."Get back"...Jr. Prom; canoeing with Hutch; good times at the Common with J.M. and great friends; crusing in the Impala...Math, Mr. "Shaggy"... "Crakin' Up," Rolling Stones...music, being with friends...music career and staying healthy...

Senior Class President; Wrestling 1; Powder Puff.

KAREN DECICCO
57 Appleton St.

Karen..."Hey ah"; "Ace oh"...Always had good times in and out of school; love North End "beaus" with S.V.; always love M.J.; never forget M.M., and kids from school, J.C., P.B., J.B., M.P.... Medical, M.J.B.; Typing III, G.M.... Disco; "Float On"; "Dazz," Stones... talking; good parties; good concerts; boating...medical field, meet doctor.

Powder Puff.

ROBYN M. DECONINCK
147 Trenton St.

Rob..."Only joshin'"...Summer of '75, '76 at Lake Winnipesaukee; fondly remembers C.W., S.W.; also R.D., D.G., S.M.; never forget L.B., R.B.; good times with E.B., D.D.; Oct. '76 with N.E.; getting into Mr. Morse's "Gems" English, Mr. Morse; Spanish, Mr. Reiccio...Fleetwood Mac, Beach Boys...

German Club 2,3,4; Spanish Club 2,3,4; Tr-Hi-Y; Imprint; National Honor Society.

LORRAINE C. DEFEO
76 W. Highland Ave.

Lori...Had the best times with Rich; remembers Alice Cooper Concert; 5/76, 5/77 proms; D.M., D.H., and T.B.; Physics, Mr. Studley..."Harmony," Elton John...partying; playing softball...
M.H.S. Scholarship Fund.

TERESA M. DELANEY
22 Reading Hill Ave.

Terri..."You can't always get what you want"...Camping '75-77, Richie's cottage; Friday night trips; M.M. weekend, P.G.; partying D.M., I.M., K.C., G.C., C.B.; E.L.O.; G.K.; Corner CB's; Lynard Skynard; Junior Prom...Mr. Glynn; Ms. Marsh..."Free Bird;" Supertramp; Pink Floyd; E.L.O....partying... being free...future holds service...
Hockey 1,2,3; Track 1; Ski Club; Italian Club; Powder Puff.

JAMES M. DELANI JR.
9 Hawes Ave.

Jimbo; J.D...."Men do not fail; they give up"...Partying with all the gang at P.C., D.K.'s and just cruisin'; memories of L.A....college and career in law...
Wrestling 1,2,3, co-capt. 4; Baseball 1,2,3,4; Soccer 3,4; LOG Staff; National Honor Society.

ELAINE DELEO
39 Porter St.

Laney..."A day never comes to an end when it leaves a memory"...Growing up with Jules; M.L., 6/9/72; Wall-times with M.D.; Pond; Me.; Vt; Jr. Prom, (Toots); Lawrence, T.M. and Co....Salisbury, Peabody, H.L.; riding with Betts ...Mr. Hughes; Mr. Gumbleton; G.T. to Mr. LaRosa..."Oo-ooh Child"...poems, pictures...work, travel.

PHYLLIS DELGRECO
16 Stevens Pl.

Phil..."Get off it!"; "Right, I bet!"... Remembers Italy '77; Maine, Summer '77, Burger King; kids from the square; Mini-Park '76...Mr. Studley; Algebra... "Dreams," Fleetwood Mac...listening to the radio...one day plans to manage Spencer Gifts.

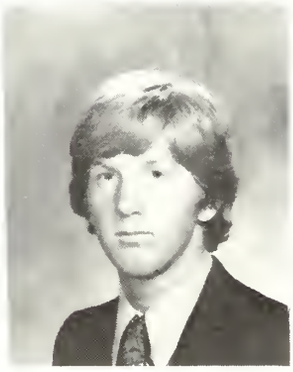

MARK DENNING
56 Glendale Ave.

Denbags..."Quite a thing"...The Feared Funnel at Kochies; remembers the N.H. P.R.'s; the P.C. with the B.T.'s; Weinie Hill; good times with J.C., C.K., J.F., the Pizzanos, sub, G.F., R.C., and the girls...Zeppelin; "Song Remains the Same"...college...
Soccer 2,3,4.

LEONARD M. DERCOLO
155 Boston Rock Rd.

Spic..."Are you serious?"...Remembers October 23, 1977, and June 1, 1977... "Knights in White Satin"...working at the Fickle Flounder and aggravating people; wants his own business in the future.

SUSAN M. DESISTO
68 Cutter St.

Sue...Remembers Italy '74, '76; Junior Prom with D.L.; skiing, Sunapee; D.L., J.P., P.M., A.S, T.S., N.G., Kangamangas; cruisin' in Geri's bomber with B.Q., A.P., T.A., J.P., T.D....Pre-Calc, Shaughnessy...Cat Stevens; "Child for a Day"...skiing...college for bio. med. engineering...
Intramural Basketball; LOG Staff; M.H.S. Blood Drive; Student Congress; National Honor Society.

ANNA MARIE DEYOUNG
154 E. Foster St.

Anna Dee..."Don't aggravate me"; "Will ya leave me alone?"...Friendly's A.M., N.H. with the kids; '76, '77, Junior Prom; crashing with Gubba and C.A., Gloucester with L.G.; Florida '78 with girls; good times, Four Pines, Rosie, Four Seasons, Hilltop '77; Montreal with S.D....John Hughes; English, Miss May; Rod Stewart; "I'm Losin' You"; waterskiing...college...
Powder Puff.

RONALD N. DIAMOND
487 Lebanon St.

Roni..."Que pasta?"; The Department of Redundancy Department"...Memories of flan; the entire gang from 149; 1/8/76; 7/76 in N.H. with R.T., M.J.; my "M.P.L. buddy" M.F.; long hours at P.H.S.; THE "slush fund"; countless weekends at the 'Tute...Spanish, Mr. Riccio; Calculus, Dr. Rockwood...photography, working in A.V.; violin; living in general...college...
Computer; Debate; Chess; Aviation Club; "Flowers for Algernon"; "Oklahoma!"; LOG.

FASHION FADS

Tried, true, and blue - The denim jacket, shown here by Mike Parro, Bo Kennedy, Steven Henry, David Collins, and Daryl Huttenun.

A casual look - Anne Lucey's afro, tinted wire frame aviator glasses, and down parka.

Ready for anything - With a popular and versatile three-piece suit and star necklace, Lisa DiRienzo is dressed for any occasion.

The basic jeans and dungarees - Matched with a snowflake sweater and deck shoes by Robin McLaughlin, or, for a different look, topped with a cowl neck, scarf, and tote bag.

Smart way to fight the cold - Beth Sullivan wears a hooded rabbit fur jacket.

A standby with style - Tim Morris sports a V-necked sweater and button-down plaid shirt.

Fad, fade, faded - The beloved, all-American blue jeans, bearing that famous Levi's tag, were the key to casual comfort.

PETER DIBELLA
297 Melrose St.

Remembers the Kinks Concert; Friday the 13th. "Sunny Afternoon"; Ray Davies...fishing; partying; albums... business school.

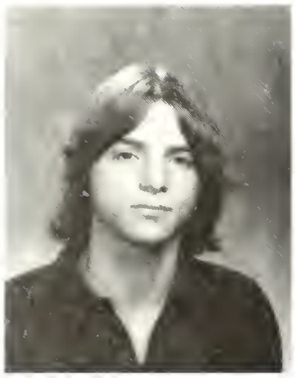

LESLIE DILORETO
97 Trenton St.

Les..."Sugar!"...Remembers the party at Mark's house when it got crashed; crusin' by the Rec. after a Saturday night dance; going to Salisbury in the rain...Psychology, Miss Norwood... "Signed, Sealed, Delivered, I'm Yours," Peter Frampton...collects buttons; "Love is..."sayings; poems; jogging; bike riding; writing poetry; drawing; music; dancing...college ahead for Psychology; Industrial Management.

MARK DiMINICO
23 Hillside Ave.

Fu...summer of '77..."Stairway to Heaven," Led Zeppelin Live...horseback riding; partying; girls...college for law.

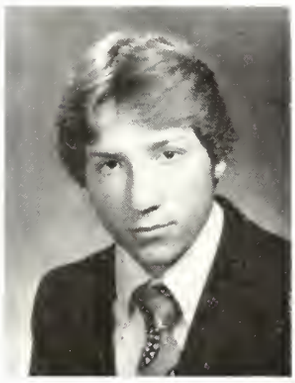

MICHARD EDWARD DIPIRRO
97 N. Cedar Pk.

"The Dippa"...Good times at the Cape and N.W.C....Chemistry, Mr. Reilly... "From the Beginning;" The Beatles... misic; cruisin' and newsing with the Rock Show...college...

Student Congress; P.P.; S.B.

JOY DIRAFFAELE
124 Mount Vernon Ave.

"Great!"...Remembers May 14; fondest memories of M.H.; summer of '76...Mr. Hurley..."Father and Son," Cat Stevens ...bowling; tennis; teaching skating... future plans to be an O.R. technician; marriage; children.

LISA A. DIRIENZO
127 Grove St.

Lee..."Oh, tell me about it!"...Senior Prom with J.B.; Junior Prom with M.R.; Rockport '77 with R.C.; Methuen '76; Europe '78; summers with T.M.; parties with A.P., D.C., and others; football games and practices...Social, Mr. Ferranti; Chorus, Mr. Messina..."Feeling;" Stevie Wonder...bowling; swimming; miniature golf; bikeriding...Cosmetology; Flight Attendant...

Band Front; LOG Adv. Staff; Powder Puff; Chorus.

STEVEN ROBERT DODGE
37 Country Club Rd.

Dodgie..."He who envies another admits his own inferiority"...Remembers camping with T.G. and B.S.; lost at M.G.... Psychology, Miss Norwood..."Jet Airliner", Steve Miller...golf, waterskiing... future holds college for business administration.

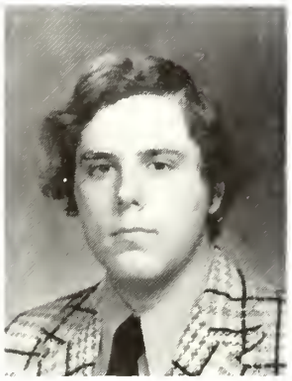

DIANE M. DOHERTY
109 Marvin Rd.

"I'm so tired"...History with R.D.; Spain; the Cape; sunrises with J.M., M.B., M.M., and J.K.; good times with E.B., P.V., R.G., T.B., and the gang; Senior Prom with T.S.; long talks with Jean; "The Baron"; Kerry's Chocolate Chip...Mr. Squatrito, Art..."Going for the One;" Yes; Bob Seger; Boston... horseback riding...Art School; travel...

Spanish Club; Equestrian Club; Scholarship Fund.

ELIZABETH J. DOLAHER
182 Linwood Ave.

Betty "You know what I mean"; "What's that?" Times with M.M. 11/1/76, going to N.H. with E.M., M.M., C.R., R.W., C.R., S.L., O.L., J.H.; going up to R.W.'s; good times with M.M., E.M., C.R., R.W., C.R., T.C., L.R., L.D., D.M., G.G., J.H., R.N.; Steve Miller; Revere Beach...Shorthand, Miss Blanchard..."Telephone Line," ELO...Secretarial work.

SUSAN B. DOLLOFF
178 Florence St.

Bell..."T.F.S.S."; "Nothing in life is to be feard, it is only to be understood."... Friendly's, A.M., two years; great talks with L.G.; Maine 12/76 with T.Y., T.L., N.T., and C.Y.; Fondest memories with T.Y.; parties up Four Pines, Common, Rosie...Mr. DeTeso; Mr. Glynn..."Wild Horses," The Last Resort...horseback riding...

Powder Puff.

JILL DONAHUE

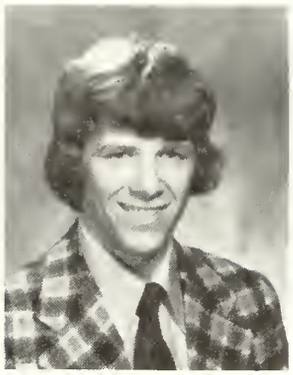

KEVIN DONOVAN
348 Upham St.

"I don't have to...I'm a Senior!"... remembers the weekend in Charleston... Auto, Benny, Bamsey...Steve Miller... Pink Floyd...Mechanics...college.

CHERYL DOUCET
49 Glen St.

Ralph..."It's ex"...Proms with B.C.... partying with S.O., E.G., D.C., A.S., and the gang; good times with S.P.; good parties down Lincoln, the Cem.; Paul's brothers; Boston concert; summer '77; party at Rasin's cottage...Art, Mr. Squatrito..."Brain Damage", Pink Floyd ...skiing; listening to Led Zeppelin... travel.

THOMAS R. DOYLE
98 Crescent Ave.

Doc..."Later, much later"; "Excellent" ...skiing the Alps in Austria; Chem. with J.H. and T.C.; Nahant beach with J.W. and C.H....Electricity, Mr. Tice..."Hotel California," Eagles...skiing...electrical engineering ahead...

Band; Jazz Rock Ensemble.

BARBARA J. DUFFY
28 Summit Ave.

Duff..."Some men see things as they are and say, 'Why:?' I dream things that never were and say, 'Why not?'"...overnights with B.B., G.F., M.B., R.F., S.D., J.F.; U. Mass. '76; Dartmouth overvan; Chicago Concert...Bio. with R.F.; J.C., M.N.W...."Time in a Bottle"...college...

Debate; Powder Puff.

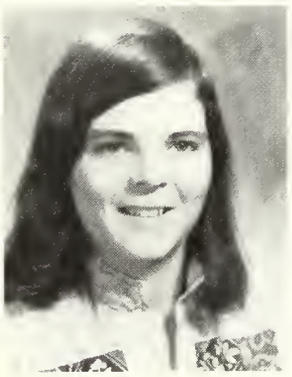

NANCY EATON
62 Elm St.

"I feel the capacity to care is the thing which gives life its deepest significance" ...great times up Rock; never forget H.H.ing with A.S.; always remember P.H.; good times at Jr. Prom; best times in Mr. Conn's English class with J.P., M.M., J.K., M.V.; parties over Jane's... Mr. Shaughnessy; Ms. Puntoni..."Last Resort," Eagles...mountain climbing; swimming...college...

Sophomore President; Junior Representative; Powder Puff.

DONNA L. EDEMAN
25 Heywood Ave.

Edebug..."Whatta ya wanna do?"... Summer of '77 in Virginia; best times with Scott; good times with L.S., L.L., M.C., J.R., A.M., I.M., L.F.; Cedar Rock; "The Devils Mascot"...Steno, Mrs. Kramer...Rolling Stones...work and marriage ahead...

Powder Puff.

ROBERT EICHEL
27 Vine St.

Ike..."What ah ya doing?"...Memories of Cape '75-'77; Geils; Sunday trips to N.H.; B-ball at Common...Algebra, "Shaggy"...college...

Football 1,2; Basketball 1,2,3; co-capt. 4; Track 1.

PATRICIA ELDRIDGE
210 West Wyoming Ave.

Patti..."When I make a mistake, I want to stand up on my own"...Skiing; summer of '77; Labor Day '77; Wakefield; trip to Kowloon with P.G., N.W., D.C., G.P....English, Mr. Glynn; History, Mr. Hughes..."Do You Feel Like We Do?", Peter Frampton...sewing; singing; riding; swimming; crafts... college...

Ski Club; Powder Puff.

WILLIAM J. EMERY
37 Meridiam St.

Ema..."Tell me about it"...Camping at Eastern Slopes; summer '77; Junior Prom...Pre-calculus, Mr. Shaughnessy... "Stairway to Heaven," Led Zeppelin... music...professional baseball after college...

Basketball 1,2,3; Soccer 3,4; Baseball 1,2,3,4.

JANET EMMONS
32 Cottage St.

Forever and a day...yes!"...75-'77, D.R. I. Thursday night; times with S.F.; Europe, Orient; the lot; homeroom...sex lectures, Mrs. Vahey...Mick Ronson... crocheting; leathers crafts; writing...college N.H.

Student Government.

FRANCES M. EURICI
629 Franklin St.

Frankie...Was once told - "You're a little girl with big ideas."...being with Frankie all the time; Jo'lio; double dating with S.T. and D.J.; "Bumps" and "Nips" and K.G., D.G., L.T. all "hanging down the wall;" Memorial Day Weekend '77, North Conway...English, Mr. Glynn... "Dreams," Fleetwood Mac...partying... hairdressing; marriage, summer '79...

Powder Puff, Devils.

TRACY EVELETH
14 Meadowview Rd.

Yeah!"... "If you can dream and not make dreams your master, if you can think, and not make thoughts your aim"...Summer '76, bunk; midnight raider; parties at Max's; Jr. Prom; Dartmouth with R.M.; the best of friends whom I'll always remember... homeroom..."Father and Son"...college...

Field Hockey; Cheering; Class Officer; Debate; Scholarship Committee; Pep Club; Powder Puff.

DENNIS FACE
79 Florence Ave.

"Quit lagging"...N.H. '76; the cellar; cruising in Mr. Mobile with G.W., C.S., P.H., M.G., B.M. and all the guys; the Mangus '77; the B.P. with B.E.; fond memories of Jane...D block, Mr. Cooper ..."Stairway to Heaven;" "Father and Son"...college...

Soccer 2,3,4; Spanish Club.

GREG FANIKOS
37 Carlida Rd.

T.D., Fanik..."I'm totally serious"; "get with the program"; "Not even"...Soph. Football with Mr. Ball; running half-mile hill for track; parties at the P.C., with C.K's; games at P.P.; N.S.; Jr. Prom and Winter Ball...U.S. History, Mr. Burr...Fleetwood Mac; Led Zeppelin...all sports...college...

Football 2,3,4; Winter Track 2,3,4; Spring Track 2,3,4.

ROBERT J. FARR
12 Hopkins St.

Tata, Farzy..."Come on, now"...Memories of waterskiing at Ossipee Lake; J.L.; two parties; working with the carnival; Lebanon Park; taterrin!...Ms. Schlegel...J. Geils...waterskiing...college; work...

Football 1,2,3,4; Wrestling 1,2.

JEAN ANNE FARRELL
51 Dexter Rd.

Smiley "The best way around is through," Robert Frost; "For cryin' out loud"...spending time with John T. at Hampton; Red Sox; European; Steve Miller; remembers Rosy, Pines, Common Spanish, Senor Riccio and Elena... "Serenade" Steve Miller; Stevie Wonder...sports, camping...college for psychology, social work, Spanish...

LOG Staff, Senior Class Representative.

KENNETH P. FAZIO, JR.
49 Otis St.

Faze..."Let's see"...trip with Red Sox Boosters; summer of '77 to New York; concerts, Elton John, Aerosmith, Boston, '75 - '76...Business Organization, Mr. Quinn..."Sgt. Pepper's Lonely Hearts Club Band," Beatles...sports; travel, especially New England...college, Business major.

CAROL FERREIRA
99 Vinton St.

"Really?" homeroom table; shaking hands with Grace F.; G block studies; weekends with S.K.; parties with J.J.; Bob Seger, 7-23; great times with D.M., E.B. Cosmo kids, thanks, Mom and Michael. Algebra I, Mr. Shaughnessy... "If You Could Read My Mind," "Stairway to Heaven"...living down the Cape, traveling.

Cosmetology.

GRACE M. FERREIRA
37 South Ave.

"The darkest hour is just before dawn" ...summers with the Academy; good times with great friends; fondly remembers overnights with B.B., M.B., B.D., J.F.; Chicago concert; Prince; studies with S.B....Psychology, Miss Norwood... James Taylor...parties...college...

Track 2,3,4; LOG Staff; Powder Puff; Spanish Club; Debate; Scholarship Drive; Winter Track.

NANCY E. FIEBIG
88 Lincoln St.

Fleabag..."Really?"....camping withLouza and Myrna, 7/8/77; good times with Fig, B.W., D.N., M.M., D.H.; Bali Hai; growing up with B.W.; good times in C.C. Squire; the big D...Boz Scaggs; Dan...English, Ms. Waterbury...college..
Powder Puff; Scholarship Drive.

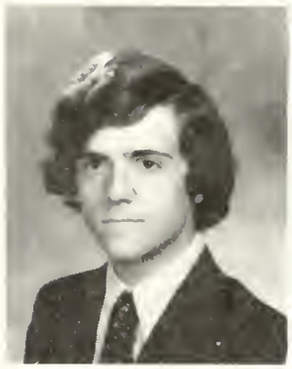

DAN FINLEY
230 Wyoming Ave.

Fin; Finch..."And now, No. 1, the Larch"...partying with friends; 1/22/77 with N.P....Auto I, Mr. Jenkins..."Symptoms of the Universe," Black Sabbath... music, staying ahead...
Spring Track.

SANDRA J. FISHER
8 Orris Place

Sandy..."And if by chance we find each other, it's beautiful"...P.G.B., J.C., J.E., 6 circle girls; partying with IHOP; Florida '76 with A.B.; N.H. with M.G.; tea with Janet; marching with K.T. and C.C.; Fish, 14; 65 Ford; Europe '78; summer '77...Spanish, Mr. Riccio... "Marry Me"...traveling; music...college...
Band Front Capt. 1,2,3,4; Student Congress 3,4; Spanish Club.

TAMMY FITZGERALD
36 Dell Ave.

Fitz..."I don't know," "Guess what!"... 10/7/76, J.V.; parties at Fitz's; party at the knoll, 10/12/77; K.C., P.G., S.G., M.H., G.C., B.O., J.B., M.T., H.N., S.M.; busted!; bing; D.M., M.M., C.B., D.M., B.B....English, Mr. Gumbleton... Fleetwood Mac; P.D.B....bowling; basketball; iceskating...college...
Powder Puff.

JANE D. FLAHERTY
188 Boston Rock Rd.

"There are no treasures greater than friends"...summers in N.H.; parties at 81; 10 yrs. with D.L.; overnights, M.B., B.B., B.D., G.F.; good times with the best of friends; Apples; graduation '77; hitching with K.M.; softball, working at Mac's; the Falls...Anatomy and Physiology, Mrs. Vahey..."Long Time," Boston...college...
Debate; Softball Manager; Honor Society; LOG Layout Staff; Scholarship Drive.

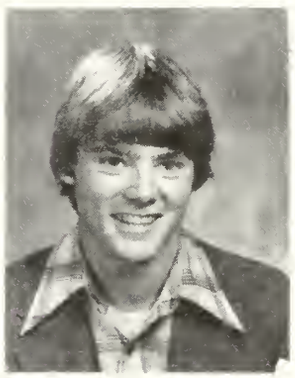

MARK FLANAGAN
45 Green St.

V.I. trip; Stoneham; the apartment; good times at the Park...Auto, Benny Crupi; "Gumby"...partying...college...
Auto Club.

SCOTT R. FLETCHER
10 Hillergard St., Randolph

Fletch..."Never trust a girl"...drafting; B.B.; Barnyard; Mr. D.; summer '76; G.T., M.A., K.S., B.M. on 128; Harvard Square; work, M.A., B.M., J.A., K.E.; Hippy Hill; trip to PA.; Oct '76-Sept. '77; Pewter Pot with F.H.; Laundramat with M.A....French, Madamoiselle Pomeroy..."Helplessly Hoping," C.S.N.Y.... guitar; woodcarving; cruising...mechanical or aeronautical engineering...
Powder Puff; Aviation; French Club; Volleyball; Camping and Mountain Climbing.

LISA MICHELLE FONZO
80 Lovell Road.

Best times with Kevin; Whip Hill; New Hampshire...The Who; "Blue Aura," Passport...photography...
Photography Club.

REAY L. FORSYTH
916 Franklin St.

"Before taking any action, be prepared to take the consequences"...debate weekends; Tall Ships '76; La Verde; cherubbing in Retread with Maria and Jennifer; Maria's comfortable floor; Halloween '77; essence of timing; what ales you?... "You're So Vain," Carly Simon...DP's... English, Miss Werneth...law school...
Debate, Sec. 3; Honor Society; Spanish Club; LOG Photography Editor; Student Government Day.

SANDRA K. FORTIER
54 Ferdinand St.

Sandy..."What a hunk"...Jr. and Sr. Proms; Lyman's, E.O., J.M., J.H., K.O., gang; Salem, E.O.; third lunch, B.T.; long talks with M.S.; parties at M.S.'s and C.M.'s houses; summer '76 in England with J.S. and gang...Latin, Mr. Reid..."I'm in You," Frampton...tennis; swimming; lying on the beach...travel to England, college.

ROBERT W. FREDA
41 Vinton St.

Fish...Ah, ya, right"...Sat. nights with D.B. and D.C.; Fri. nights with S.C. behind P.P.; "Fiddler on the Roof"...Mr. Henry Hughes..."Cats in the Cradle," Harry Chapin...hockey, bowling...Air Force and college ahead...

Drama.

RICHARD FRENCH
25 Montvale St.

Frenchie...Great East Lake...English, Mr. Glynn...college...

Spring Track 1,2,3,4; Soccer 3,4.

WENDY FREY
304 Melrose St.

Working with handicapped kids; studies with Rich and Bruce; walk-a-thon '77; working in the cafe...Gym; Mr. Squatrito...the Beatles...pottery; photography... future plans include working with the handicapped.

SUSAN FUSCO
172 Waverly Ave.

"What are you, gone?"...The beach with Bev; best times with N.F.; Italian with Salina; second lunch with Trisha; getting caught by my buddies, Tony and Jim; good times with C.V., M.M., J.M., M.P., K.R., Kent; Wendy and lots of laughs; Malden Square..."Caught Your Act," Hughes Corporation...Avon; music; going to the beach; Daffney's... college...

Italian Club; Powder Puff.

SUSAN GAINS
176 Ashland St.

Sue..."I don't know, what's for lunch?"; "Hi Little Wayne Poo"; "I know...Mike, 7/29/77; 8/1/75; The Jones'; Clothing with Jane, Diane, Tammy; getting into fights with Debbie C., then making up... All my classes are great!; working in the cafe, Angela...Beatles; Stones; Aerosmith...horseback riding, bowling; crocheting; sewing.

RICHARD GALATAS
45 Maple Rd.

"Let's get small"; "No, I'm not working today"; "somebody's got to do it"...Bad Company, 8/6/77; summer of '77; cruisin' in the P with M.S., A.B., M.F., D.B.; The N.H....Auto, Ben, Clark, Dr. Don, Terry..."Rocky Mountain Way," Bad Company; Rolling Stones...cars; Cerra's ...Mechanical Engineering...

Auto Club, V.P.

REGINA MARIE GALLAGHER
17 Hillside Ave.

Wings '76, laughing and crying with G.L.; the Cape and N.H.; fun with David; green earrings and T.C.; French with M.S.; Spanish with B.D.; the Stones; summers of '76 and '77; shows and sleep; Math class...Drama, Ms. May..."Heroes Are Hard To Find;" Fleetwood Mac...college; theater...

Drama Club 2,3,4,; Spanish Club 2,3; Debate 2; LOG Staff 4.

DIANE GAMST
156 Derby Rd.

"Hello"...10th grade Gym Class with Jeri, Salina; 11th grade Merchandising with Salina; 10th grade Study Hall with Jeri, Debbie; 11th grade English with Debbie Gunn; 11th grade Gym Class with Anna; 12th grade Sist. Ed. with Salina...Mr. Glynn; Mr. Quinn; Mr. Hughes..."Born to Run," Bruce Springstein; "Rumors," Fleetwood Mac; Dave Mason...sleeping; eating; talking...2 yr. school.

DAVID GARDNER
23 Burrell St.

Gidnor "Why did I have to go to school, cave men didn't"; "You bring the guitar and I'll bring the wine"...FZ Concert, 10/20/77; partying with P.B., P.B., R.M., W.G....Auto, Ben Crupi.

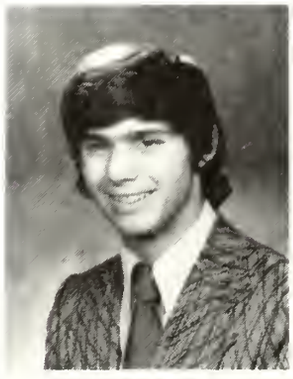

MAURICE L. GARDNER
23 Burrell St.

Mick..."Whaaat?"; "Don't jive me with your cosmic debris!"...Frank Zappa concerts, 10/20/77, 10/23/77; Mountain Climbing with Mr. Trubisz; camping with Walkies, Ray, Berkie's; enjoying N.H.; Boston, Cult Concerts; Opening Day at Fenway with B.W.; beers with John; just enjoying life...Mr. Trubisz; Mrs. Eason; Mr. Cooper; Mr. Riccio... "Montana," F.Z....street hockey; camping...chef, bartender...

Tennis 2.

"Oh what melodrama!" CLASS ACTRESS AND ACTOR, Pam Czarniawski and Jim Capone.

"Should I go to the Y, the guitar studio or the library?" MOST ALL-AROUND GIRL, Maria Rudolph.

"Our crystal ball sees a scientist and a lawyer in their futures!" MOST LIKELY-TO-SUCCEED, Betsy Boynton and Jim Delani.

"Oh no, it's my last dime!" CLASS CHATTERBOX, Annette Palano.

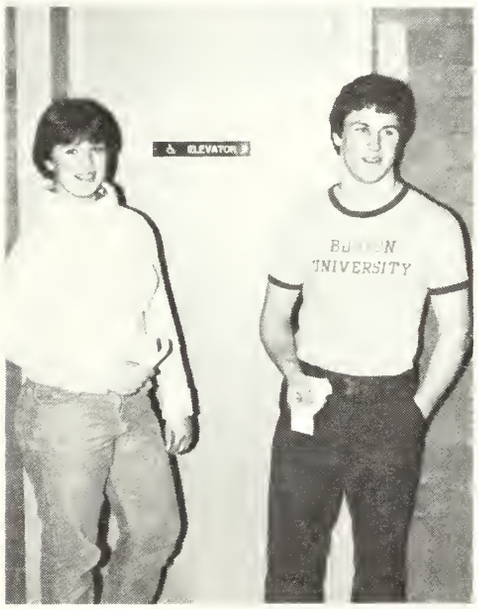

"Isn't anyone going to collect our elevator tickets?" MOST GULLIBLE GIRL AND BOY, Sue Dale and Frank Corvino.

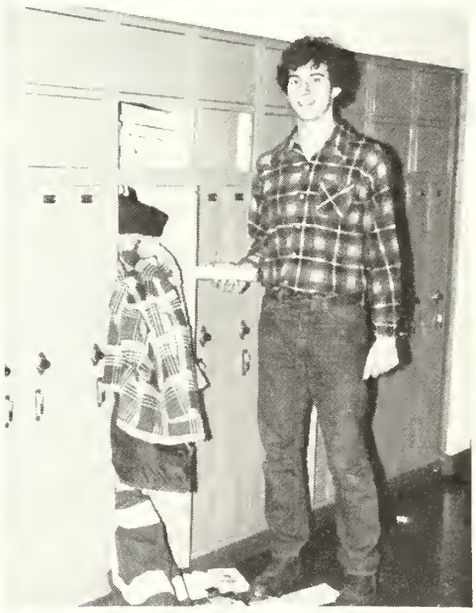

"Landslide!" Bob Eichel and Bo Kennedy were awarded MESSIEST LOCKER. We assume Bo is buried beneath the rubble.

"Clubbing and bookin' it!" HARDEST WORKERS, Mary Nell Wilkinson and Joe Brissette.

"Should I go to the basketball court, the football field or the Resource Center?" MOST ALL-AROUND BOY, Kevin MacCormack.

"What should we wear tomorrow?" CLASS PALS, Sara Snow and Lisa Traveis.

PAUL GERRISH
906 Franklin St.

P.J. "It's as cold as a mother-in-law's kiss"...Going out with C.M.; Gumby's class; partying with K.P., F.M., R.A., D.G., D.M., K.K., F.G., M.C., C.R., and Wabos; smoking area buzzes with R.B....Auto, Barnesy and Benny..."Longtime," Boston...drums... Auto Mechanics...

Hockey 1,2,3; Baseball 1,2,3; Football 1,2,3.

ELAINE GHIKAS
15 South Mountain Ave.

Laine..."Wicked good!"; "What's up for tonite?"...Remembers Cape '76, '77; Nahant beach; 10/11/77; parties with D.B., M.G., D.H., J.D....English, Mr. Glynn..."Layla," Eric Clapton...eating; sleeping..."The Stones," Allman Bros... travel...

Powder Puff.

ANN GIANNELLI
23 Ardsmoor Rd.

Always remember good times with D.H.; talking with P.C.; New Years Eve '77; Best times with C.S.; 12/10/76; Junior and Senior Proms '77; sailing, Kennebunkport Maine, York Beach; Boston with K.T., L.P.; New Hampshire?; B.C.; Night in Gloucester; 1-2-3 (S.V.); Esplanade, 4th of July; L.L.M.S.; Halloween '77...Mr. Quinn..."Freebird," Lynrd Skynrd...cooking; eating; concerts...traveling; Arizona; college.

ARLENE GIBELLI
53 Cottage St.

Gib, Jelly Belly..."It was the funniest thing"...Camping; Leaders' school; New York...Biology and Anatomy, Mrs. Vahey...Disco, Travaras...skiing; gymnastics; clubbing; dancing...X-Ray technology...

Diving 1,2,3,4; Melrose YMCA Leaders Club; Italian Club 2,3,4.

SCOTT GLENNON
37 Mt. Hood Terrace

"Ya right"...remembers good times down the Cape; crusin' in the wagon until the trip to U.N.H.; ski trips to N.H....Aviation, Capt'n Studley...Jethro Tull... college and then Pensacola...

Soccer; Ski Club.

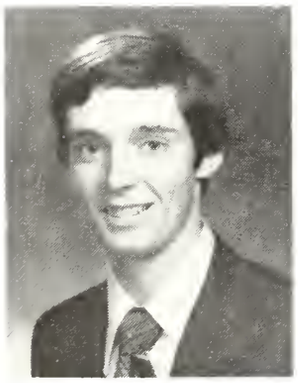

FRANK W. GODDARD
37 Laural St.

Frank...winning Melrose Jr. Tourneys; down the Cape; summer of '76...Physics, Mr. Cutting..."Hurricane," Bob Dylan... tennis; biking; skating...college...

Varsity Tennis.

DENNIS GONZALES
39 School St.

Speedy..."Really? No way!"...remembers Beach Boys Concert; Geils down the Cape; Hawaii '77; Cape with the gang...Aviation, Capt'n Studley...disco; fixing cars...State Police Officer...

Powder Puff; Wrestling 1,4; Baseball 4; Track 4.

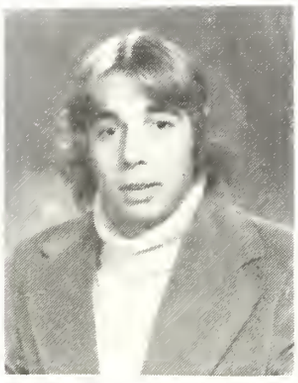

BRIAN GOODHUE
15 Cass St.

Goodie...party at J.B.' cabin; summer '77; week in N.H.; fishing; E block elastic fight with T.L., C.B., T.B....Mr. Hughes; Mr. Quinn..."Born to Run," Bruce Springstein; Jackson Browne; J. Geils...skiing; camping...electrician...

Football 1.

PATRICIA BRIDGET GORDON
30 Renwick Rd.

Patty..."If you do not understand my silence you will not understand my words." Kowloon with B.R., N.W., P.E., B.B., J.L., Summer '77 parties with D.C., G.P., P.E., N.W.; Wakefield; Cape Cod with P.E., N.W. English, Mr. Glynn, Jr. "Whole Lotta Love," Led Zepplin Horseback riding; sewing; bikeriding watching sunrise at the beach college...

Powder Puff Ski Club.

KAREN GORMAN
25 Rockland St.

Tickles...giving certain teachers a certain note about negative reactions and you know who you are...Mr. Shaughnessy; Mrs. Kramer..."Signed, Sealed, Delivered", Peter Frampton...biking; baseball; badminton...Legal Secretary or Secretary with Blue Cross and Blue Shield.

PATRICIA J. GORVIN
71 East Foster St.

Patty...memories with B.B., 2/28/76; 3/27/76; 3/28/76; parties with the B's and friends; summers '76, '77; N.H., July 3/76; D.B., D.M., M.M., J.B., T.F., G.N., G.S., B.J.V.; senior year with friends; Pheknoll 10/12/77;...English, Mr. Gumbleton; Foods, Miss Kern; Single Living, Mr. Quinn..."Our House," Crosby, Stills, Nash and Young; Robert Palmer; P.D.B., Beatles...horseback riding; bowling...travel...

Powder Puff.

BARBARA GOULD
39 Youle Street

Barb..."Your Kidding"; "Something funny can be made out of every situation"...concerts with the B.B.'s; The Who and Aerosmith; Kancamagus... Business, Miss Blanchard...cruising around with B.B.'s; good tunes; spending money; Drive-in...Medical Assistant; Switzerland.

ELLEN GOULD
141 Warwick Rd.

Goobles..."I'm not strange! I'm just wierd!"...Big Red; Wintergreen Lifesavers; Reciting M.P. with Yahoo in German; P.O.'s at Ferry Beach; Pats Peak with Gib and Pic; October '76; April '78; Fang; 6/11/77 with friends; LRY Conferences; Summer of '77; the pole; Canobie Lake...Miss Pomeroy... piano; guitar...college...

LRY, Pres. 3,4; Drama Club; German Club; Kappa; Rainbow.

KAREN GOVEIA
57 Melrose Street

"Oh, you're kidding!"...fun times in Italy '77 and the Drive-ins with Cookie, Maria, Ray, Paul, Brenda, Larry, Suzanne, King Kong; "Italian Specials"... Biology, Mrs. Eason..."Dreams," Fleetwood Mac...ice skating; skiing; swimming; painting...college ahead...

Tri-Hi-Y; Italian Club 2,3; Spanish Club 2,3; Tennis.

MARIA GOWING
104 Cottage St.

Squeaky..."Maybe"...Sr. Prom '76; Halloween Party; Summer '77...English, Mr. Glynn...enjoys music.

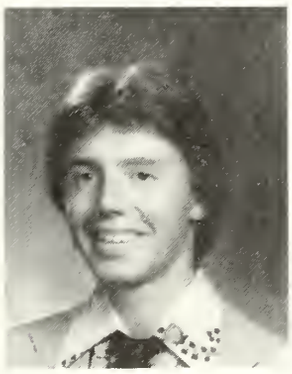

DARRYL K. GRADY
18 Linden Rd.

"Come On; Really"...Robin Trower Concert, Oct 16; Good times with J.D., K.A., B.K., M.C.; Summer of '76; 4th of July weekend '76; New Year's Eve '77; good times down G.V....English, Mr. Cooper... "Stairway to Heaven," Led Zeppelin... Air Force; Traveling ahead.

JOHN GRAHAM
116 Conant Rd.

Towhead..."Ich Weiss Nicht"...State House with Robby; German Exchange; watching J.L., T.B's. at M.G....Burr, Gallagher, Packer, Dr. Rockwood...Big Boy, Sparks...Spending money; car; food...College ahead...

Student Congress; Student Financial Board; German Exchange.

ROLAND P. GRAHAM
62 Mr. Vernon St.

"Aaarrrr!"...Summer of '76 in Vermont; Cape with C.K., J.C., M.P., P.C.; Lebanon...electricity, Mr. Tice..."Rain Song," Led Zeppelin; Robert Plant... drumming; swimming; raising ducks... agricultural job ahead...

Swimming 3,4.

LISA GRANDE
158 Beach Ave.

"The choice you never make is the one you'll never know"...Good times with A.B., A.R., D.B., S.D., S.A., N.T.; Fondest memories with T.L.; partying up S.D. farm; Pines, Common, Rosie; Good times at Jr. Prom; Gloucester; Nahant; Maine; 4-Seasons; Canada; looking forward to Florida...Mr. Connolly...skiing..."Don't Let It Bring You Down"...C.S.N.Y.; school, traveling...

Powder Puff.

PENNY GRAVES
41 Morgan St.

Pen..."Hi Pal"...summer '77; Cosmo Kids; Dell Ave.; '75; '76; Pink Floyd concerts; Cedar; Dee, G.C., I.M., T.D., K.C., Deb; Howie Wall; Devils, N.H., J.M., L.S., G.K., K.W., M.N., D.B., D.D., M.M.; 69...Cosmo; Michael D.

RANDALL W. GRAY
26 South Ave.

Ran...'How ya doing?"..."Take it easy"; "D I F" Maine; Labor Day Weekend; 10 15 77; the Garage; partying with P.C. and Tucker...U.S. History, Mr. Hughes; English, Mr. Glynn..."Detroit Breakdown," J. Geils; "Musta Got Lost," Rolling Stones...listening to my stereo...college...

Wrestling.

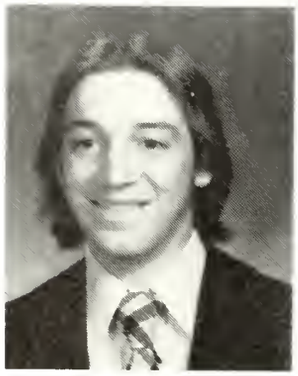

DONNA E. GREEN
375 Swains Pond Ave.

Bernie..."What's your act?" You wish it 'cause I know it"...Being with friends in Everett on weekends; sitting together with M.D.C. after school; going to B.C. contests...Geometry, Mr. Gavin... "Nights in White Satin:" Pink Floyd... D.C. in 69-75.

ROBERT GREENBURG
143 East Foster St.

Greenie..."What ya doin'?"...Good parties at P.C....E Block...Ping Pong...college...

Football 1,2,3,4; Spring Track 2,3,4.

IRENE M. GREGORY
174 East Emerson St.

Cookie..."Love is an irresistible desire to be irresistibly desired"...Italy '77; The Merchant of Venice; great times spent with N.P.; partying at the drive-in with Karen, Marie, Suzanne, Maria, Brenda, Paul, Larry, Ray; times with Karen, Terry, Barbara, Kay; Junior Prom; "The Mafia"; Halloween Party '77... "Precious and Few," Climax...talking; partying...college...

LOG; Italian Club.

KATHLEEN GRIFFIN
197 Perkins St.

"Bumper!"...skiing, Maine; New Hampshire; Betsy; Sielevs with the guys; Vann...World Cultures, Mr. Connolly; Physics, Mr. Studley..."Everything I Own," Bread; Moody Blues...leather... college, success...

Soccer; Weightlifting; Honor Society.

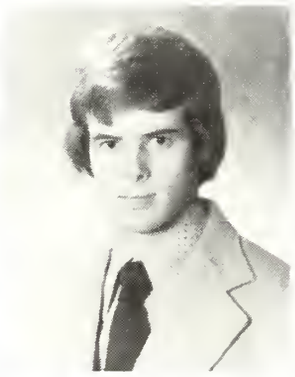

PAUL GROARK
11 Lebanon St.

Remembers Boston concert; riding J. K.'s motorcycle one night; '77 4th of July at Charles on J.S.'s boat; trip to Colorado..."Won't Get Fooled Again," The Who...playing hockey and riding motorcycles...future plans include military.

GERALD A. GUILD JR.
11 Cherry St.

Jerry..."No, I'm just fooling"...Rescued by Coast Guard when I didn't need any help...English, Mr. Glynn...music, models...plans to be a musician or form a band playing religious music.

MARGARET DEBORAH GUNN
15 East Foster St.

Debbie..."You know it, Mang"...Lebanon Park '77; Cem. '76; Cosmetology: camping; working at the carnival; Proms; Suffolk Downs; Peter Frampton and Espionage Concerts; F.R., R.B., J.S., T.P., D.G., W.P., J.M....English, Mr. Glynn; Cosmetology, Mr. Micheal... rollerskating; sewing; photography; horseback riding...probation officer or stewardess...

Powder Puff.

ELIZABETH HADDOCK
130 Conant Rd.

Liz...Summer of '77 in N.H.; brunches; football games rain or shine; ski trips; getting my L.P. with B.H.; growing up with S.C....Psychology, Mr. Driscoll... Eagles...skiing...waterskiing, tennis... college...

Spanish Club 2; LOG Staff; Gymnastics, 2,3,4; Tumbling, 6 years.

LAURIE HADDOCK
238 Lynn Fells Pkwy.

Lau..."Really?"; "Doobie time:"...Up the rock with E.O., P.B., D.S., J.M., C.E., C.W., D.C., K.O., R.B., especially D.N. and D.W...."Rain Song," Led Zepplin...partying...secretarial work ahead.

BARBARA HALEY
16 Vine St.

Barb..."You're kidding me"...Remembers summer of '77 with J.D.; good times summer of '77; up P.H. with J.C., M.M., N.E., A.S., M.T.; hanging around with D.B., L.B., J.H.; long talks with L.B....English, Mr. Glynn..."Second Hand News," Fleetwood Mac...H.H.ing ...working...

Powder Puff.

DOREEN B. HALL
32 Fairmount St.

"If man does not keep pace with his companions, perhaps it is because he hears a different drummer"...Football games; D.N., K.M., N.F., B.W.; a strong foundation; T.L. 5/21/76; Pinto; magic carpets; the "Grant", Matt; lunch, Sue; Cookie, H.R....Anatomy, Mrs. Vahey...Fogelberg...tennis...nursing, child care...

Chorus; Pep club; Modern Dance, Pres. 4; Musicals; Powder Puff; Tri-Hi-Y.

SUSAN HALLINAN
269 Upham St.

Burps...summer of '77; Pine Banks; the Mount; Rick's house; good times with L.H., K.F., J.M.; Four Seasons; swimming at Lums; working at Sunoco and Towne Line; Brownie...Psychology, Mr. Glynn..."Sentimental Lady," Fleetwood Mac; Jethro Tull; Neil Young...enjoys partying; concerts; bikes; horseback riding; camping...plans to live life to the fullest...

Powder Puff.

DAWN HAMILTON
58 Malvern St.

"I dig"...6/7/76, 4/26/77 with C.G.; summer of '77; Rockport; Fourth of July weekend '77; N.H.; New Year's Eve in '77; Ossipee...Geometry, Mr. Gavin; Single Living, Mr. Quinn..."Landslide," Fleetwood Mac...swimming, traveling... college, marriage ahead.

MATTHEW HAMILTON
58 Malvern St.

Marty..."Oh, come on, give me a break, ha!"...May 14, fondest memories with J.D.; cruisin' with K.S., D.F., R.G.; summer of '76; Face's cellar...Algebra, Mr. Hughes; English, Miss Silvestro... "Wishing You Were Here," Pink Floyd ...tennis; hockey; bowling...college.

SHERYL HARMON
132 Florence St.

"Ya, sure!"...Parties at Tab's, John's, Danny's, and Licy; parties with Nina, Chris, Ellen, John and Frank in Maine; weekends in Maine and New Jersey; Trigger concerts; concerts at Boston Gardens..."Teenage Wasteland," The Who; "Stone Cold Crazy," Led Zepplin; Blue Oyster Cult...partying...party, working, college ahead.

JOSEPH P. HARRISON
89 Lake Ave.

Joe..."You Coconut"...All the good times with all my friends...E.L.O....sports... technical school for drafting.

ROBERT J. HARTIGAN
46 Trenton St.

Bubb's..."A pack a day keeps the doctor away"...Cruisin' with Tata and the men; remembers Stubby, Hacka, Skyin, Pomps, also L.C....English, Mr. Glynn... "Hard Driven Man," J. Geils...tooling... college, work ahead...

Football 1,2; Student Congress; Track 1,2.

ALAN HARWELL
29 Hillside Ave.

Al..."Get back"; "Ooooo, ya!"...getting into arguments with Mrs. Mead, but never winning...English, Mr. Glynn... partying...college.

STEVEN HEALEY
12 Harvard St.

Hee Ho, Heals..."Take it easy"; "How ya doin'?"...Ronnie's tattoo parlor; toolin' with Skyin and the gang; flounder fishing with Punta; Topsfield Fair with Pete and Bill; Hampton beach; Wonderland...Psychology, Mr. Allen..."Musta Got Lost," J. Geils; Led Zeppelin... weightlifting...Architecture, Wentworth Inst. ahead...

Hockey 3.

TIMOTHY HEALEY
60 Bellevue Ave.

"Really" Bellevue at 3:00; working at the Fickle Flounder; the 3rd with Lisa... Chemistry, Mr. Studley..."Abbey Road" Beatles; "Sympathy for the Devil" Stones.

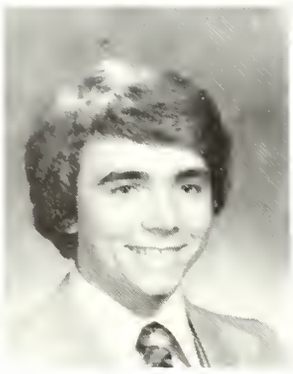

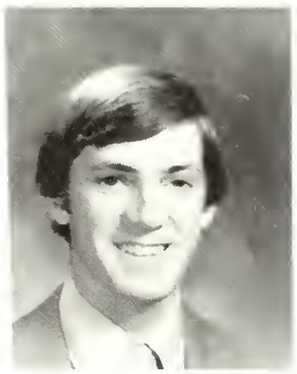

PETER HEIDKAMP
228 Upham St.

Pete..."I don't remember"; "What's his fac"..."Fiddler"; "Oklahoma"; bike centennial '76; out west...English, Mr. Cooper, "It will insult your intelligence;" Anatomy and Physiology, Mrs. Vahey; Raul; Young Mr. Connolly, his own brand of history...Spain; Antarctica?...college after travel...

Chorus; Honor Society; Tutoring Program.

LISA HEMENWAY
86 First St.

"I'd rather be motorcycling"...Esplanade 4:30; working at Sunoci; rare adventures with J.M., S.H., C.A., P.A.; parties with Art; "You and I," Yes... seeking the unusual; skiing, art; Harley's...Air Force and travel.

Powder Puff; Track 1,2.

DIANA HENDERSON
31 Mal Vern St.

Di...Columbus Day weekend '77; good times with the kids at the square; good times with Laurie and Sawn; Summer of '77; memories of N.G., P.G., J.U., D.P., and L.M.; good times at H.P. '71, '72; All my thanks to Mr. P. at the Voke; good times with K.W. and J.A....English, Mr. Glynn..."Stairway to Heaven"... swimming; camping...college; dietician.

JAMES HENDERSON
127 E. Emerson St.

Mr. Henderson...The State Orchestra; Crazy Chem II Class; Comp. take over; Columbia, South America...Spanish, Mr. Riccio; Chemistry, Mrs. Gallagher; orchestra, Mr. Leutz..."Orange Blossom Special," John Denver...college; Grad School...

Orchestra; Chess; Asst. Trainer.

ROSEMARIE HENICK
99 Linwood Ave.

Rosie..."Don't be ignorant!...Driving with C.H., D.P., S.P., C.S., the first time with the car; times at Plum Island; over Raymond's and Eddie's...History, Mr. Connolly;...Steve Miller Band; "Jungle Love"...swimming; bike riding...getting a job.

STEVEN R. HENRY
30 Goss Ave.

Hank. Rolling Stones Tour of America '75, Hendrix; kickin' it out at the Common and Hood Golf Course; before school smoking team with B.O., Pee Shrank; partying with President and friends. English, Mr. Glenn; John Hughes, carpentry and construction; successful musician.

BEATRICE HERES
41 Rivers Lane

Chris..."Get off it"...I guess I'll never forget how I felt my first two years of high school, a new student and alone, finally realizing how great all the teachers, students were and most of all my tutors, who gave me support, thank you...Office Simulation..."You Light Up My Life," Debbie Boone...Child Care; Office Work...

Volleyball; Basketball; Cooking.

DONNA L. HERN
64 Newcomb Rd.

Diz. Fondest memories of Joe, 9/2/74, Jr. and Sr. Prom '77; good times with C.M., B.H., T.L. and R.A.K.; "The Horse" breaks with E.K.; growing up with Mary; "My Love," Paul McCartney. Anatomy and Physiology, Mrs. Vahey. College and Marriage in the future.

LOG Advertising Staff; Student Congress; Student Activities; Drama Club; Co-capt. Ernie's Angels.

FREDERICK A. HERSEY
160 Forest St.

Fritz..."In nature's infinite book of secrecy, a little I can read"...winters at Pat's Peak; 4/15/77, Jr. Prom; Europe '74; Miami '75; Rockport '76; weekends at T.A.; soccer; never forget S.G., D.C., S.M.,; 8-14-20; memories of K.R.; moi... Ms. Waterbury; Mr. Harrington; special memory of Ms. Knorr..."Moon Dance," Van Morrison...skiing...college in Europe.

IF THE SHOE FITS . . .

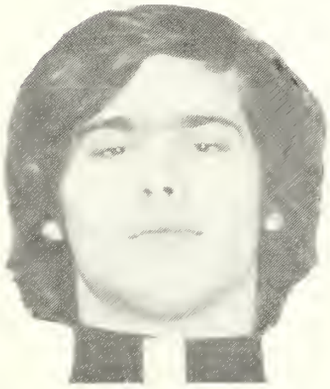

PATRICIA M. HIGGINS
17 Cottage St.

Higgie, Pattie...''No Way''...2 28 76; M P G.; Summer of '77; homeroom with Gur; Cape Cod; Maine; Revere Beach; Flat tire at Sha-na-na...Mr. Cooper; Mr. Driscoll...Bad Company; Aerosmith... dancing; softball; reading; art...college and nursing

Varsity Softball; National Honor Society; G.A.A.; Powder Puff Football, Intramural Basketball.

JUDITH A. HILL
110 Linden Rd.

Judd...''Wicked good!''...Jr. Prom with D.V., L.B., P.M.; parties at P.P.; summer '76 with John; drive-ins with D.S., J.S., G.S., D.S.; summers with kids from Revere; horseback riding with D.B.; memories with G.T., J.K.; 8/27/77, P.W.; B.B.'s gang; hanging around with D.B., L.B., P.P., T.D., P.H., J.D., B.H.; going to Hawaii...English, Ms. May... ''Dream On,'' Aerosmith...college...

Powder Puff Football.

SCOTT HILTON
27 Carlida Rd.

''Save a tree, eat a beaver''...Queen concert with Joe N. and Gumby; partying before, during, and after school; field trip to Salem with Mr. Trubisz; trip to New York...Psychology, Mr. Brown... Led Zeppelin...bird hunting; cooking birds; partying; bowling...traveling.

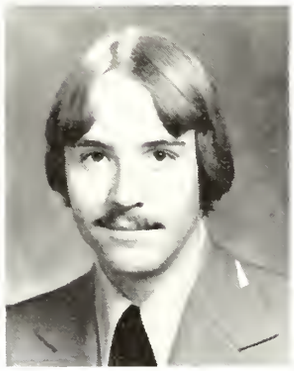

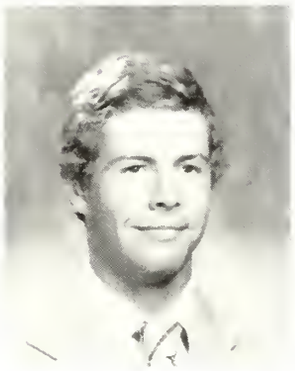

WILLIAM HIRSHFELD
129 Bellevue Ave.

Hirsch...Summer of '77...English, Mr. Cooper...college...

Football 1,2,3; Hockey 1,2,3,4; Baseball 1,2,3, capt. 4.

JOSEPH HODGSON
56 Hillside Ave.

Joe...good times on Linny; chases in the cem. with J.P., D.N., T.V.; likes driving the Bird; Sunday trips to N.H....English, Mr. Glynn...Boston...hunting in Maine; fishing; camping; cars...warden service ahead.

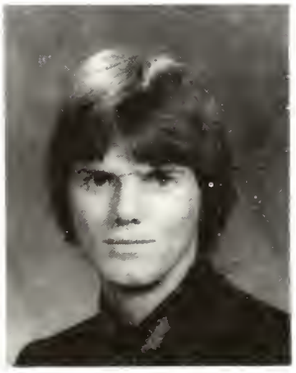

RUSSELL HOLMBERG
28 Hopkins St.

Rooster...''Get out of here''...Bike trip '75...''Convoy''...working with my hands; carpentry.

DAVID HOOTON
87 Essex St.

''Zufalls vber alles''...Going to Austria with the band...Pre-Calculus, Mr. Shanghnessy...entering the field of Computer Science...

MHS Band; Chess Club; Strategic Games Club.

LESLIE HOWARD
92 Goodyear Ave.

Lester...''Yows'a boss''...The time Squatie knocked me on my butt; History with P.J.; Auto Shop with T.B., P.C., D.W., D.D., and C.W.; fighting with Mr. Dumas in art and all the parties...Art Class, Mr. Squatrito and Agatha... ''Moon Shadow,'' Cat Stevens...Art and boys in any order...wish to go to art school to become an art teacher.

DANIEL G. HUGHES
85 Sycamore Rd.

Dan. ''Don't mind if I do''...Endless hours with the company of J.T. and Kinks; remembers cruising with the Dippa; Psychology with Flex and J.C.; many mornings with J.D.; goodbye and keep cold. Chemistry, Mr. Chemistry... ''New Day Yesterday,'' Jethro Tull... partying, college.

Student Congress 1,2,3; Rep. 2,3.

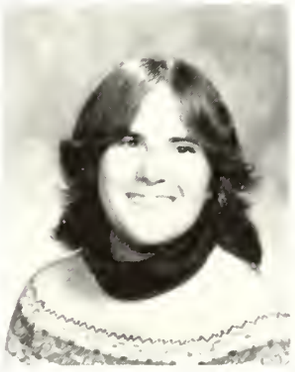

BARBARA LEE HUNNEWILL
16 Meacham St.

Barb...''Get outta here''; ''What can I say, life is rough''...Good times with good friends (you know who you are); the J.P.; Biology; Ernie's Angels; P.B. D.; Four Seasons and a crowbar; the registry with Liz...Zoo II advanced, Ms. ''Pomperoy''...''Come Monday,'' Fleetwood Mac...yakin'; tennis; swimming... college; law...

LOG Advertising Editor; Powder Puff; Student Congress.

DARRYL HUTTUNEN
195 Lebanon St.

"It takes one lifetime to learn everything and another lifetime to use all you have learned"...English, Grade 11, Mr. Gumbleton...Black Sabbath...camping; fishing; canoeing...college.

TERESA M. INTINGARO
75 Richardson Rd.

Terry..."No limit but the sky"...Good times with B.H., K.C., C.M., C.G.; Ernie's Angels; the Jr. Prom; summer of '77 in Italy; Jr. Mafia; Bio. field trip; P.B.D...Biology, Miss Caffery..."Landslide," Fleetwood Mac...partying...college...

Powder Puff; Scholarship Drive; French Club; LOG Advertising Staff.

DONNA IZZO
70 Baystate Road

'Oh, my God"...4th of July '76, '77; Beach Boys '76; Jr. Prom...Mr. Riccio's A Block Spanish, Mrs. Vahey's E, F Block Anatomy...Frampton; Heart; Fleetwood Mac...college; career in Radiology...

Majorettes 3,4.

ANN B. JACKMAN
198 E. Emerson St.

Ann..."Really, why?";"We do not remember days, we remember moments"... summers, '76, '77; 1/1/77; Winter Ball, Jr. Prom fond memories of C.K.; lasting friendships with L.A., M.O., N.S., N.B., P.R., B.R.'s at 4S's parties at C.K.'s and J.C.'s with the gang...Psychology, Mr. Driscoll..."Only in Your Heart," America...skiing; art...college...

Student Congress; LOG Literary Staff; Powder Puff; Tri-Hi-Y.

LINDA JEDREY

Molenose..."We do not remember days, we remember moments"...Cape Cod; Smoke Side; P. Town; R.S., B.B., C.U., P.T.; living with Cacchiottis; being with D.J., S.M. and T.H.C.; Arizona, B.S.; Hwalapies; flying with J.S., S.T., JF., and the Meat Wagon; D.P. and Thursday nights...Occupational Planning, Mr. Hughes..."Beautiful Loser," Bob Seger ...Mountain Repelling with S.T., T.O.C...

Powder Puff.

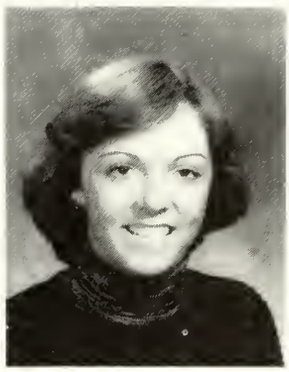

ANDREA M. JENKINS
97 Clifford St.

A.J...."Happiness is the reflection of a smile"...Always remember football games; brunches; Wells; HOJOS's; 6/10/77; 10/13/77; parties at F.'s; Zwiggies; R.C.; B-Ball and many more good times with great friends...Math, Mr. Shaughnessy..."It's Over," Boz Scaggs ...college...

Modern Dance; Track; Basketball 2,3,4; Majorettes, 3; Co-capt, 4; Scholarship Fund Drive; Pep Club; RAA; Tri-Hi-Y.

JOHN JOHANSON
67 Sanford St.

Jobe..."Get off my back"; "I'm on vacation"...U.S. History, Mr. Connolly; Mr. Glenn...hunting; fishing; swimming ...becoming a Fish and Game Warden...

Spring Track 1,2,3,4; Winter Track 3,4.

BEVERLY JOHNSON
62 Cottage St.

Bebs..."Be cool for a minute"...2nd floor girl's room at Jr. High...English, Mr. Glynn...horseback riding; motorcycles; partying.

CAROL JOHNSON
26 Magnolia Rd.

Carol Lee..."Okay!"; "Good things come to those who want"...Great times with K.A., R.C., M.W., P.H.; Jr. Prom; times with J.C. summer of '77 in S.D. and N.H.; Mt. Willard; Robin Trower; 10/16 /77...Spanish, Mr. Riccio...Neil Young; Fleetwood Mac...skiing...college...

Majorettes 3,4.

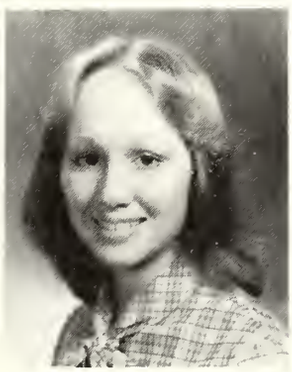

CHERYL JOHNSON
117 Upham St.

"G.D., M.A. Really..."Good times with S.B., summer of '76; football games; rallies; bruches; hanging around the rock with E.O. and the kids...English; "You're My Best Friend," Queen...Biking; riding; running...college...

Cross Country 2; Winter Track 2,3,4; Spring Track 3; Majorettes 3,4; Pep Club; keeping Stats for B-Ball '77 with D.L.

SUE ANN JOHNSTON
42 Chipman Ave.

Mr. Bones, S.A.J.; Swann; "Don't surround yourself with yourself"... 5/1/75, 6/24/77; the neighborhood; the kids; 1-12 with G.S....Shop, Mr. Glynn "The Times They Are A-Changing," Eric Clampton... music; art; partying; writing; art school...
Powder Puff; LOG.

LENETTA JONES
122 Green St.

P.C., M.S., M.O., with P.C. and Mr. C... English, Mr. Glynn..."It's only Rock and Roll," Mr. Stones...Return to Voke.

ERNIE KARELAS
56 Whittier St.

Jagger..."Love, you live"...Jr. Prom; parties; Sebago Lake; T.L., E.L., Parents, Family; S.C., D.F., O.B., B.O., J.M., C.C., Diane; Rolling Stones; cruising with wrecking crew...Math, Mr. Shaughnessy...Mick Jagger; "Honky Tonk Women"...Waterskiing; wrecking crew; baseball...college; baseball; Play for Texas Rangers...
Baseball 1,2,3,4; Hockey 1,2,3,4; Football 1.

KEN KEHOE
221 Grove St.

Kehoe...Going to Colorado for three weeks and seeing the Rocky Mountains ..."Shaft," Maynard Ferguson...Drum Corps; Electrician; attending N.E. Regional High School for Electricity.

GERALD KELLEY
10 Hunt Terrace

Jerry Manson..."I must have passed out!"...The Cape; N.H. Kennebunkport; Wanda; bike rides north, Canobie; all the concerts...Wood with "Big Ed"; "Gumbie"; Art...Jimmy Page and loud music...hockey; getting chased and caught...Wentworth.

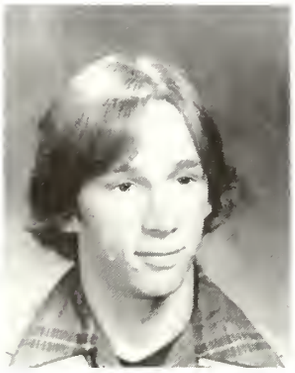

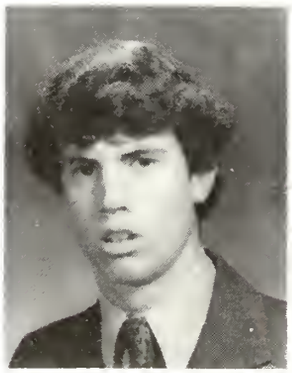

JOHN KELLY
108 First St.

Kel..."That's the way of the world"... summers, the cape; the J.P.; cruisin' with "Songs From the Key of Life"; the Gizmobile; Rail and Fort, at the neighborhood; the Frampton Concert...English, Mr. Conn..."Home Tonight," Aerosmith...football; basketball; "bowling"; beach bum...college and then?...
Football; Basketball; Spring Track Cross Country 1; Imprint Staff; LOG; Weightlifting.

RUTH ANN KELLY
47 Lebanon St.

R.A.K...."I'm only kidding"...8/17/76 with Bill; with your love; Winter Ball; Jr. Prom '77 with B.C.; good times with good friends; 8/6/77; double dates; great times with B.C., M.T., B.M., C.M., P.B., M.B., T.N., M.N....Steno II... "More than a Feeling," Boston...N.H.; skating, Nahant Beach; swimming... Business School and travel.

KAREN MAE KEMBER
43 Cranmore Lane

Kimbies..."I am only one but I am one" ...remember summers at G.R.B.; flying with B.W.; Sept. 26, 1975, Cruisin with Bubbles, G.M., R.T.; parties and my pal, Teddy; ALUMINUM!; you smedly!; "Ro, I got a problem"; homeroom with Mr. Allen and RAK...English, Mr. Cooper..."Precious and Few"...Rainbow; 1/28/78; Maine...College...
German Club; GGA; Honor Society.

ROBERT KENNEDY
7 Goss Ave.

Bob...canoeing with Starsky; "the Common"...good parties with good friends on the golf course, T.B.'s with T.B...English, Mr. Gumbleton..."Happy," Keith Richards, Bob Dylan...playing guitar; song writing.

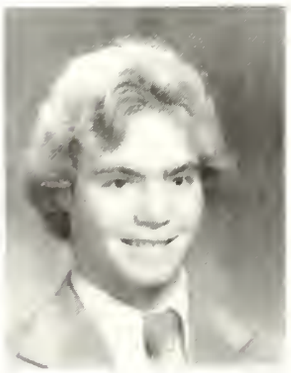

BETTE LYNN KENT
71 Sargent St.

Little Beoba..."Curley May, will you do my homework?"...Jr. Prom weekend; J.B.; special long weeks and talks with Suzanne Pelletier; partying with the girls; partying with S.F.; Foods with A.R., P.C., D.D.; working with S.C.; boozing and floozing with D.S., J.B., and the cat...History, Miss Donovan..."I Never Wanted To Be A Star," Cat Stevens...partying...college.

KAREN KEOHANE
27 Ravine Rd.

KoKo..."ZI don't know"...Strawberry Mill; Rainbow and DeMolay Activities; Cape Cod; Softball games; working on school plays; MYF; "Father's Been To Mars"; Tri-Hi-Y and the parade...English III; Spanish..."California Girls", Beach Boys...bowling, dancing, cruisin' ...college and travel...

Spanish Club; "Oliver" crew; "Fiddler"; Intramural Volleyball; Powder Puff.

LINDA KIRKLAND
111 Grove St.

"Good, see if I care!"...9/28/76 at MacDonald's with L.D.; 7/23/77 in Boston with L.D.; going out with B.D., C.R.; C.R. on Sats.; Broken record on 9/28/77 with L.D.; Friday nights at P.S. and D.S.'s Horse; weekends with L.D.; great times I had with L.D....Algebra, Mr. Hughes..."Telephone," ELO...complaining...working.

CARTER KOCH
66 Cranmore Lane

Kochy..."Don't breathe!"; "I hope so"; "Having is not always as pleasing as wanting"; "Get the funnel"...Memorial Day Weekend; Winter Ball; Jr. Prom; Special times with A.J.; Weeny Hill; M.G.A.; parties at the infamous P.C.; (JC)2...Electricity, Mr. Tice..."Will to Love," Neil Young...drums; running; skiing...college...

Exploring; Sophmore Football; Soccer; Track 1,2,3,4; Winter Track; Cross Country.

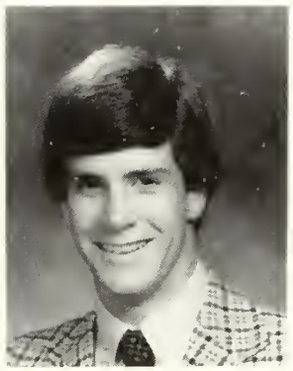

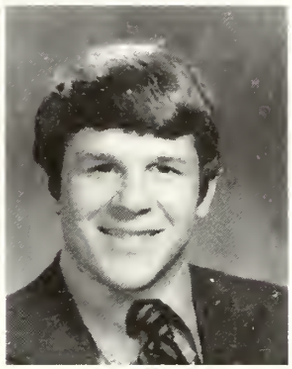

EDWARD KODZIS
68 Mooreland Rd.

"I'm partial"...Danvers at 5 A.M.; working with J.L.; parties at D.L., D. C., J.C., T.E., M.H., S.P.; help from D.C., L.M.; good times with B.A., B.M., T.D., P.K., B.O....Bio., Mrs. Eason...Beatles; Frampton...college...

Football 1,2,3,4; Swimming 1,2,3,4 Co-Capt; Student Congress; Scholarship Drive.

PAUL L. LAKIN
104 Ashland St.

Lakes..."It's not the human form you look at but the human inside the form"...Thumbin' to N.H. with Wilber and the backpacks; partyin' at Common with President and P.M., T.G., R.S., S.H., R.K., D.W., J.J., Dr. J., D.M., M.M.; Biter's Cabin with B.G., M.K., D.D., C.B., D.W., R.D., T.L.; painting S.C. and his house; groggin' and froggin' at the Hood...English, Ms. May... Beatles...California...

Football 1,2.

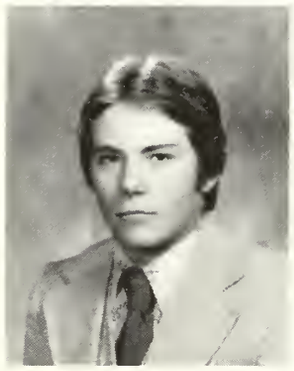

CELESTE LAMATTINA
298 Melrose St.

"It's a two way street"...Bruce Springstein, 3/22/76, with D.S.; 16th birthday party over D.S. with B.K., A.M., G.S., S.M., L.S., W.C., D.M.; never forget parties down the Rosie; trip to N. Conway; parties with the best (Melrose people)...Mr. Trubisz; Mr Harrington; English..."Born to Run," Bruce; "Rumours," Fleetwood Mac...riding my bike; dancing; running; cooking; music...college; traveling...

Basketball; Track, Tri. Captain; Powder Puff.

JOHN LAMATTINA
298 Melrose St.

Lama..."How would you like a back hander!"...Maine with B.R. and J.F.; Jr. Prom weekend; down the beach with Mop, Jue, and M.M.; good times at the Rosi and Mt. Hood; working at the gas station with Ed and B.R.; remembers Elaine in D.E....Mr. Glynn..."Stairway to Heaven," Led Zeppelin...working in class...college.

DIANE LAMSON
81 Mt. Vernon St.

Mum..."Don't let it bring you down"... 10 yrs. with J.F.; Maine '77 with G.M., D.C., R.B., M.M., P.A., B.M.; "The Barn"; Sr. Prom '77 with D.W.; Gym at the "Y"; parties at '81...Bio., Mr. Schott...Boston; "I am...I said"...Art; piano, bike riding; M.M.'n...college; art; Canada forever!...

Softball; Basketball; Stats, Soccer, Art School; V-Ball.

THOMAS LAMSON
952 Main St.

Lampa..."John, pick me up tonight"... Partying, skiing, Vermont with D.D., J.B., B.C., RD., M.K.; J.B.'s private cabin; Kiss concert; Maine with Lisa, T.Y., S.D.; Rosie; Hilltop; Four Season; Common; the best of times with the Rats and a Frog..."Four Way Street," C.S. N.Y....playing cards for coins...sleeping, graphic art; Getting out at 1:00 Club.

DEBORAH LANNI
79 Green St.

Debbie..."Remember those things that you were going to do tomorrow? Well, today is yesterday's tomorrow"...Breaking down; Christmas shopping; squeaky shoes; R. Hill; N.H. Day; being attacked by my notebook; ice skating...Math, Mr. Gordon...dancing...college...

Tumbling Team.

PATRICIA LAVERTY
53 Otis St.

Lavert, Trish, "Blimey"...Good times with B.M. and the gang; parties and pizza, cruising with Evil and Lou; the office; Scotland '76; S.R.; "The wrong house"; partying at D.L.'s...Physics, Mr. Studley; Biology..."Year of the Cat," Al Stewart; "You're in My Heart," Rod Stewart; Beatles...dancing; LOG; swimming; animals...Marine Biology; college.

LOG; French Club; Honor Society.

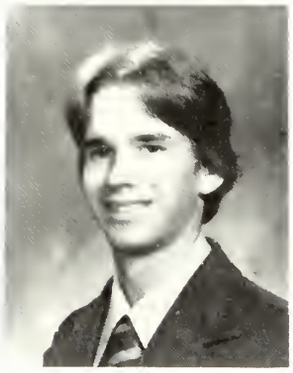

DAVID J. LEAHY
176 W. Wyoming Ave.

Laybums..."It's the humma-didity"... White Mountains; Frankenstein Cliff with Joby and Moppa; Jr. Prom with S.D.; dipping up the Rez; Sugarloaf campsite #11..."willin' "...skiing; fishing; backpacking...

Photography Club; Ski Club; Biology Club.

WILLIAM LEBLANC
89 E. Foster St.

Bigfoot..."Buzzjam"...Spec Island with D.O. and J.S.; Sebago Lake; Jerry's Corner; The Esplanade concerts...Mr. Dumas' 10th, 11th, grade art classes... "You Won't Change Me," Black Sabbath ...listening to "The Sab"; partying and insulting Mort...art school; tractor trailers; Mardi Gras; Florida...waking up in the morning.

CATHERINE M. LEDOUX
61 Florence St.

Bomber..."Excellent"...summer '77 down the Cape; part after Powder Puff; Senior Prom with R.M.; "Macs" with M.M. and D.M.; girls room- "Let's get rowdy"; CACWMH with L.R. '75 Gapa ...Miss Tentler..."Time in a Bottle", Jim Croce; Eagles...partying and getting rowdy...college...

Softball; Powder Puff.

THOMAS E. LEDOUX
117 Florence St.

"Truth is just truth...you can't have opinions about truth"...Baltimore '75; Metuchen '76; Summer '77; Football; Movies; Religious experiences courtesy of C.C.; Good times with J.P., K.T., S.B., K. S., C.C., M.M....Maynard Ferguson; Chuck Mangione; Stan Kenton... star gazing...college ahead with plans on becoming a music educator or possibly going into studio work...

Marching Band; Concert Band; Stage Band.

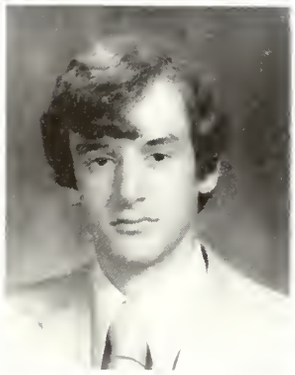

LAURIE LEE
304 Washington St.

"Ya Right"...March 24, 26, '77 with G.B.; June 19, 1976 with J.T.; summers with the gang from N.H.; Patty, Gail; winters with the gang from C.T....Office Practice, Mrs. Nelson..."Peace of Mind," Peter Frampton...marrying a rich hockey player in the future...

ROBERT LEEMAN
6 So. Cedar PK.

"Cool ya jets"...summer of '77; camping parties at "The Corner"; the Esplanade concerts...Miss Arbeit's Art Class... "Sweet Jane," Lou Reed; Led Zeppelin #1...drawing; playing the bass guitar; college for architectural engineering ahead...

Powder Puff Cheerleader.

ARTHUR A. LEMANN
62 Conrad Rd.

"Art"..."Without pain, there is no gain!" ...Colorado Outward Bound; camping and good times with P.D., R.D., K.T. and D.D....Mr. Brown..."Won't Get Fooled Again," The Who...camping; piano; skiing...college and travel ahead...

Imprint; Swimming; Track.

DAVID LEONARD
165 Warwick Rd.

Lenny "YDDSC"...Aug. 26; Blue Oyster Cult down the Cape...

Football 1,2,3,4.

KEVIN M. LEONARD
132 Lynde St.

"The only limit you cannot surpass is the one you place on yourself."...summer of '77; 3 weeks in Colorado; times with D. C.; skiing on weekends..Mr. Swiniarski ..."Show Me The Way," Peter Frampton.

"I've always wanted to do this to someone!" CLASS PRACTICAL JOKERS, Amy Spencer and Carter Koch.

"Fill 'er up!" MOST CHAUVINISTIC BOY, Al Mayers, and MOST LIBERATED GIRL, Sue Ann Johnston.

"Meet Cunnings and Adorable!" CUTEST BOY AND GIRL, Paul Ardizzoni and Sue Corcoran.

"Jump!" CLASS CLOWNS, Richard Corrado and Debbie DeAngelis.

"We don't care if Mr. LaRosa's watching!" MOST CAREFREE GIRL AND BOY, Tricia Aylward and Peter Bidgood.

MARY LEPERE
15 Lynn Fells Parkway

Loopi... "How ya doin'?"...Sue; Malph; The Tobs, lot Doa; Kings Grant; Florida '77, growing up with Nancy and Donna; the Winter Ball...Physics, Mr. Studley... "Send in the Clowns;" Boston...bicycle riding, tennis; boating...college...

Student Congress; Drama; Pep Club; Cheerleading; Student Financial Boad; Powder Puff; Junior Class Representative; Senior Class Secretary.

DAVID LIMING
44 Spear St.

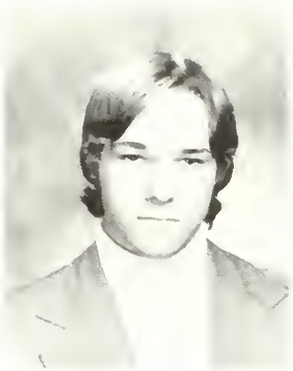

"Dave"...Student Activities Night; '76-'77; trip to Salem with T.M., T.B. and Mr. Trubisz; The Queen Concert; 2nd lunch with Tom M., Dan G....Psychology, Miss Norwood..."Stairway to Heaven," Led Zeppelin (Live)...partying; Drum Corps.; horseback riding; listening to tunes...the service; law school ahead.

EDWARD J. LLOYD
171 Laurel St.

Floyd..."We've only one life to live and remember, this is no dress rehearsal!"... B.S.B. with Faz; greatest of times with the greatest of friends; tippin' down "The Park" and "The Pines"...Mr. Glynn and Mr. Hughes..."Money," Pink Floyd ..partying and enjoying music...work ahead...

Hockey 1; Baseball 1.

JOSEPH LONGO
70 Hesseltine Ave.

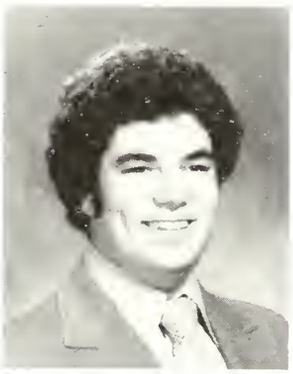

"Ooalong"..."This is true"...The band; B.S. lost in M.G.D.I. with J.G., S.D., T.Y....English, Mr. Conn..."Just Like Me," Poco...guitar...chemistry ahead...

Jazz Rock; Honor Society.

SHARON LOPEZ

CAROL A. LORD
21 Ashmont St.

"Good things come in small packages"... Jr. Prom; summer of '75 with Ronnie... Algebra; Mr. Studley..."Feelings"...sewing...hairdressing school and marriage ahead...

Glee Club.

LINDA J. LOWERY
31 Russell St.

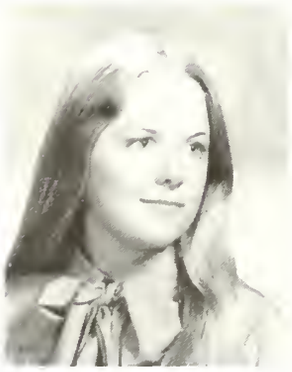

"The most wasted day is the day in which you have not laughed"...Summer '77; Beach Boy Concerts; Boston trips; 'The Cape'...Algebra, Mr. Shaughnessy; Mrs. Vahey's Anatomy and Physiology class..."Evergreen," Barbra Streisand... reading; music; tennis...college...

Debate 1,2; Tennis 2,3,4; Scholarship Drive; Powder Puff; Chorus.

GAIL LUBINGER
962 Main St.

"Luby"..."Who cares?"...summer '76 with R.G. in N.H.; the rowboat and the echoes; Knights of Columbus; all the Coke; fun times with Jane in typing; finally getting in McCartney and Wings; getting along with K.L...."Will You Still Love Me Tomorrow," Carole King... partying; swimming; skiing...getting out of Melrose; college...

LOG Staff; Spanish Club; Ski Club; Drama.

ANNE LUCEY
1087 Main St.

"I am not afraid of tomorrow for I have seen yesterday and love today"...summer '77 with everyone down Frost Ave. and the park. April vacations; Lakeside; Let's do it again. Data Processing, Mr. Humphreys; "Mirage", Santana...bike riding...college ahead.

CINDY LUX
117 Malvern St.

Parties over M.R.; leaders school '77 and "Songs", the Jr. Prom; B-ball '76-'77 with K.M., D.D....Psychology, Mr. Allen; English, Mr. Trubisz..."You've Got a Friend," Carole King...college; nursing ahead...

Managing (field hockey, basketball); Track 2,3; Swimming 4.

LAWRENCE S. LYLE
62 Richardson Rd.

Larry..."There are many here among us who feel life is but a joke"...summer of '77 at Sebago-Capetown with P.C., B.B., L.L.; Marshall Tucker Band Concert; U.N.H.; the Mount; and all the good parties..."Motorphsyco Nightmare," Bob Dylan...skiing with S.; camping... college in the future.

LEONARD S. LYLE
62 Richardson Rd.

Lenny..."You reap what you sow"... Sebago-Summer '77; U.N.H.'s Scorpio; hitch to Capetown with P.C., B.B., L.L., ; Jr. Prom; C.C.L., Voce, Charlie, Johnny, Pista, Cooz, Mike, J. Browne Concert L.S....History, Mr. Deteso; Wood, Mr. Swiniarski...Dylan, Dan, tribute to Skynyrd...tuning to good tunes, camping; "grogging"...furthering education in the future...

E. DENNIS LYNCH
281 Washington St.

Lynchie..."Get with the Program"... good times over Crescent Ave.; Parties up the rock; good times in soccer and wrestling...U.S. History, Phil Burr; French, Miss Pomeroy..."Train Kept a Rollin," Aerosmith...fishing; water skiing and other sports...college ahead...

Soccer 2,3,4; Wrestling 2,3,4.

JANET L. LYNCH
8 Enmore Rd.

"Really, I don't get it"...Frampton Concert; Bermuda '78; The clams; 5/7 /76 with J.O.H; good times with good friends...Mr. Schott; Ms. Donahue; Ms. Schlegal...Fleetwood Mac; Beatles... college ahead...

Field Hockey 2; Pep Club; Spanish Club; Student Congress; Powder Puff; LOG Staff; Scholarship Fund.

GARY MACDONALD
14 Adams St.

Stone..."Or What"...R.I.; J.T.'s van and parties; Pinkham Notch; Boston Concerts; California; The Tank; Bottle-caps; Red Coach; late-nite autowork...school store, Mr. Quinn..."Dark Side of the Moon, "Pink Floyd...stereos, loud music and good times...Graphic Arts School ahead.

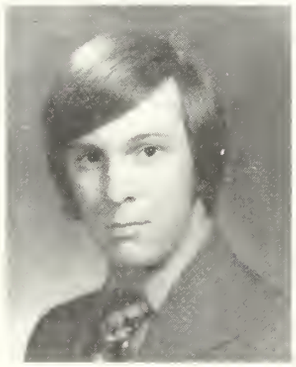

MARC MACDONALD
239 Laurel St.

Mac..."Let's go to the Packy"...Sunday night runs to N.H. in the S.S....Auto, Mr. Ward..."Stairway to Heaven," Led Zeppelin...fast cars; motorcycles...Coast Guard ahead.

RICHARD MACDONALD
49 E. Emerson St.

Mickey..."Any parties tonight"...summer of '76, Salisbury Beach...Mr. MacIntyre; Mr. Schott...Pablo Cruise; Led Zeppelin...bowling...military work in the future.

JANE E. MACDOUGALL
26 Laurel St.

Good times with the gang; P.H.; Cape Cod; Mal's parties; Junior Prom, Mac's with P.C.; fondest memories of Dennis; 40 steps..."Born to Run," Bruce Springstein...piano; skiing...college ahead...

Cheering; Pep Club; Ski Club; Field Hockey; French Club; Scholarship Fund Comm.; Tri-Hi-Y.

JOHN MACKAY
10 Ellwood Rd.

"The Goat"...8/77 in N.H. with C.E., C.G., D.W., L.H., D.S., R.B. and especially D.N.; 10/76 Tommy Bolin in Northern Studios died 12/4/76; Sabbath; Boston; Floyd; B.O.C.; T.Y.A.; Purple Concerts...Auto, Mr. Crupi and Mr. Jenkins...Parties; Listening to tunes; cruisin'; boating...Automotive, Beacon Chevy '66 Goat; D.N.

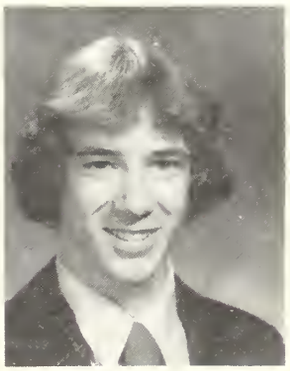

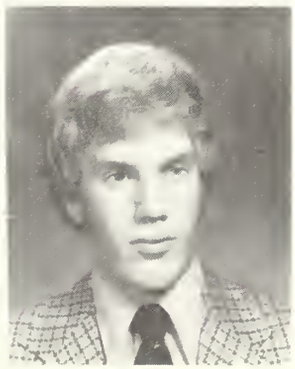

PAUL MACMARTIN
4 Stevens Place

Mello...Mr. Glynn..."Stairway to Heaven", Led Zeppelin; Pink Floyd...parties ...car entry ahead...

Football 1,2,3,4; Basketball 1,2,3.

ANN MARIE MACMASTER
129 Walton Pk.

Ama..."Wait till I'm 18, I'm out of here!"...Ski Trip; S.D. Form; parties up Pines and Rosie; S.M. partes, J.A.C.A.; Jr. Prom, B.K.'s parties, Bruno's cruise in class; 11.10.77; 4 Seasons...Math, Mr. Humpheys..."The Chain," Fleetwood Mac, Cat Stevens...The airlines ahead...

Powder Puff.

NANCY MACMILLAN
15 Haws Ave.

"The deepest feeling always shows itself in silence."...April '76 with B.D., L.L. and C.N.; trips to N.H. with B.P.; weekends with R.H. and C.H.; 2/25/77 with G.P....Anatomy and Physiology, Mrs. Vahey..."Stairway to Heaven," Led Zepelin...bowling; cooking; sewing... college ahead...

French Club 1.

JOAN MACMILLEN
300 Laurel St.

Mac..."Love is like an ocean, always there, always different. We're there!"... Trying to scoop but being left in the dust, with K.P., P'OB.OH Canada, Do you know the Way to Champ De Mars?...Good times up Common and Pines...Mr. Glynn, Miss Norwood...C.S. ...Cat Stevens...Diana...R.P...Horseback riding; Beach; partying...college, and wherever it dumps me.

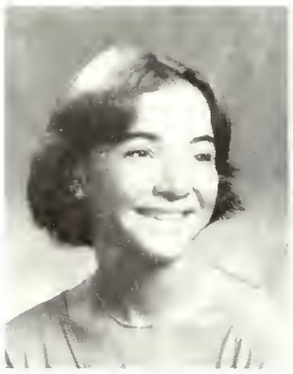

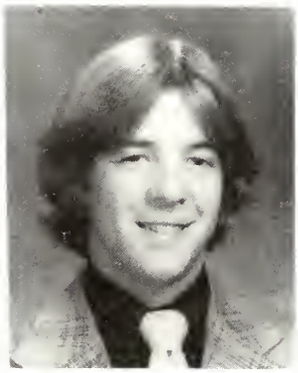

RICHARD T. MACNEIL
478 Lebanon St.

Roach..."Never pass this way again"... parties in N.H....English, Mr. Glynn... "Ten Years After," Alvin Lee...boating; skiing; camping...trade school in the future.

RAYMOND E. MACONE JR.
11 Marmion Rd.

Raybone...Italia '77; Zappa Concert; Zitti at Berkie's; The Hall; late night auto work; good times with Mick and Dave; 4th of July; Mayo farm...English, Mr. Gumbleton...Led Zeppelin; Frank Zappa; Hendrix; Beck...college ahead.

Italian Club 2,3,4; S.S. Club Instructor 2,3,4.

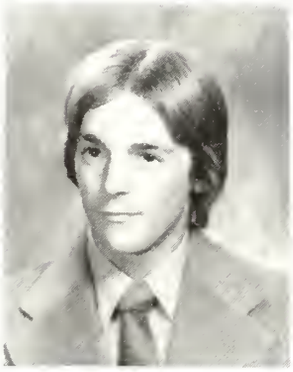

RONALD MACPHERSON
104 Whitman Ave.

Ron..."A Conspiracy of silence speaks louder than words."...Camping '76... Physics, Mr. Cutting..."A Day in the Life," Beatles...sports; playing the guitar...college and musical career in the future...

V.P. Spanish Club.

STEPHEN MADI
68 Albion St.

Maddog..."Love is the only strength which can unite things as one without destroying them"...growing up; times with the gang, L.P., M.R., D.B., M.M., L.M., E.W., F.S., R.D., T.M., D.W., J.D., G.A....Biology, Mrs. Eason... "Father and Son," Cat Stevens...sports; model trains...college and medicine ahead...

J.V. Soccer.

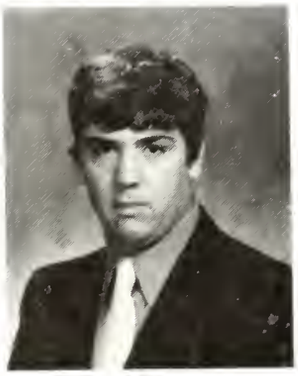

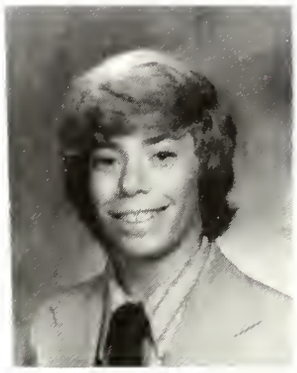

VINCENT MAIURI
75 Heywood Ave.

Vinny..."It's basically there!"...the original funnel; parties at the P.C. with the gang; N.L. Prs; Weiny Hill; the BTs; the usual parties at C.K.'s...Pre-Calculus, Mr. Shaughnessy..."Dazed and Confused," Led Zeppelin...skiing...college ahead...

Football 1,2; Wrestling 1; Soccer 3,4.

MICHAEL V. MALLEY
49 Holland Rd.

"Mal"..."O.K."...good times in woodshop, Hampton Beach; running all-out quarters. Chemistry, Mr. Reilly...Fleetwood Mac, Beatles...softball; basketball ...college ahead...

Basketball 2,3; Spring Track 1,2,3, 4. Cross Country 4. Winter Track 4.

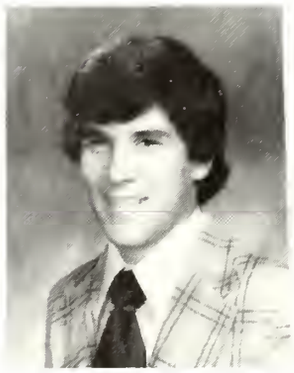

RICHARD MALLON
25 Youle St.

A.I. and S.G.S. at M.I.T.; D. and D. at B.O.'s; S.T.C. with R.D. and D.E.C.; Mr. R.'s C.R....D.P., Mr. Humphreys... skiing, swimming; rocketry; sailing; electronics...college...

Chess Team; Photography Club; Strategic Games Club; Computer Room; Fencing Club; Aviation Club.

DEBRA L. MARA
88 E. Wyoming Ave.

"Alias" Bounce..."Woah, get...!"... DOUG!; times at 76; Gloucester and Green Goons; the corner; Marblehead, Malden, Woburn, Melrose; good times with M.M., A.D., T.M., M.H., P.G.; summer '77 in Lex. with M.M., B.S.; party...Foods, Miss Kern..."Give A Little Bit," Super Tramp...partying, out with Doug...college, marriage...

Powder Puff; Student Congress.

SUSAN MARKHAM
58 Orient Avenue

Run home from VOC with M.W.; Full Moon Madness; always Gloucester; remembers M.S., D.R., and P.A.; summer of seventeen; good times with M.W., L.S., B.C., L.P.; New Hampshire; Joe... Piano class, Mr. Larson..."Road Runner," J. Richman; X-starlyn Band... piano; sewing...education in the arts.

EDWARD A. MARSHALL
282 Porter St.

Thadious Marshall Tucker, Ted, Marsh... "Party!"; "No way!"...Parties on Friday afternoons; fun with German students, 1976; cruising with A.T., S.H., C.P., E.S.; fond memories of Cowomo Pt., Crane's Beach and Sandy T.; also St. Aubins, Vt. and Lake Champlain, June '77...English, Ms. Silvestro..."Kashmere," Led Zeppelin...skiing; boating; camping; and my "sunshine"...college, oceanography...

Auto Club.

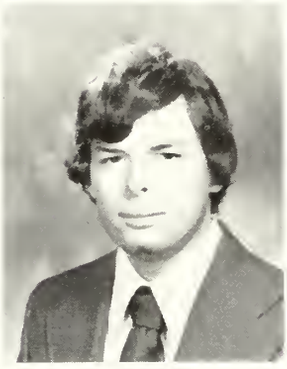

ALBERT MAYERS
32 Norman Rd.

Al..."For those who understand no explanation is necessary; for those who don't, no explanation will suffice"... Esplanade '77; Winter Ball & Jr. Prom with M.C.; summers of '75 & '76 in Maine...U.S. History, Mr. Connolly... "Father & Son," Cat Stevens...camping; hiking; photography...

LOG Photography Staff; Imprint Photography Editor; Fiddler; Oklahoma; M.C.P.

BRENDA LEE MC BRIDE
12 Beverly St.

"Ya-Ha"; "Squishy-squishy"; "Che Cosa Fa?"; "Life is so difficult"...Italia-'77- L.D., L.D., C.G., P.M., M.C., M.T., L.G., S.S., R.M.,; getting lost in Venice; Space Electronics; Medford Twin Drive-In with the family; going to the Somerville Projects with Kim and Mare... English, Ms. Waterbury..."Lean on Me"; "Mama Kin"; Aerosmith...

Italian Club 1,2,3; Spanish Club 1,2,3,4; LOG; "Squishy-Squishy" Club.

MARY JEANNE MC BRIDE
64 School St.

"Hope smiles on effort" ...Good times at Prince; field hockey skits and sings...Mr. Grant's Algebra class..."Send in the Clowns"...running; music; reading good books...college...

Debate Club 2; Gymnastics 2,3,4; Field Hockey 3,4; Track and Field 2,3, captain 4; Imprint 4; Pep Club 4; R.A.A. 2,3,4.

KATHLEEN MC CALEB
43 Garfield Rd.

Myrna...Summer of '77; BOJ's and ice hockey; good times with D.M., D.H., B.W., K.F., M.S.; camping with N.E.F. and M.L.B.; cruising with Chex; a long walk with J.F....Chemistry with Mrs. Gallagher..."Harbor Lights"...love that 2:30 buzzer...to make enough money and have a good time...

Ice Hockey 1,2,3,4; Softball 2,3,4; Basketball 2.

IRENE MC CARTHY
16 Morgan Street

Camping in the White Mountains; summer of '76, '77; Kenny 7/19/75..."Sleep in the Day," Led Zeppelin; Rod Stewart ...camping; partying; art...secretary...

Powder Puff.

KEVIN MC CARTHY
Crescent Ave.

"G.I."..."That's excellent!"; "Ex"... Florida with C.C.; mad parties during the summer...History, Mr. Hughes... "House of the Holy," Led Zeppelin... cruising; working on cars...working a lot...work study with Mr. Hughes.

MARY ANN MC CAUGHEY
108 Clifford St.

"Don't walk in front of me, I may not follow. Don't walk behind me, I may not lead. Walk beside me, and just be my friend"...fond memories of Stephen, 2/14/76; times up Rock; Proms with S.E.; partying with P.H.; Shawtown with K.A., D.N., and M.T.; always will remember N.E. and friends...English, Mr. Conn..."Landslide," Fleetwood Mac ...college...

Powder Puff.

KEVIN MC CORMACK
131 West Wyoming Ave.

Mac "Teeshus"; "The hog's crazy"; I'll put you under"...Junior Prom; Watertown football game '76; Kennebunk, Maine '77...Math Class, Mr. Shaughnessey...J. Giles Band...college and living...

Football 1,2,3, captain 4; Basketball 1,2,3,4; Baseball 1,2.

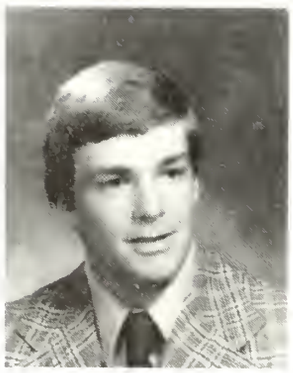

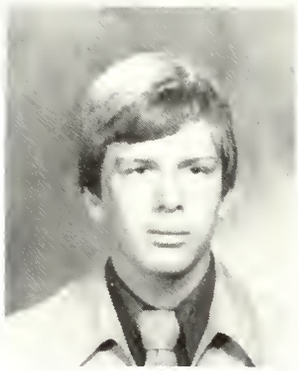

PAUL J. MC CORMICK
12 Woodruff Ave.

Mac..."Shake it easy"...Algebra, Mr. Hughes...hockey; skiing; hunting... college.

WALTER M. MC COURT
977 Main St.

Wally..."It flipped me out!"; "What a bummer!"...10/11/76 etc. with R.M.; Boston and E.L.O. concerts; good times in the white Catalina...Physics, Mr. Studley..."Train Kept a Rollin"...skiing, getting into tunes...college ahead...

Soccer, Ski Club, Tennis.

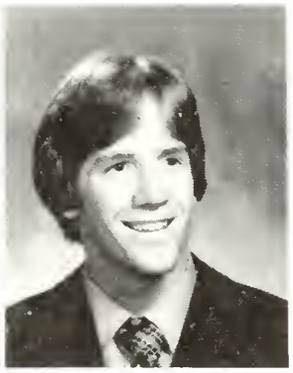

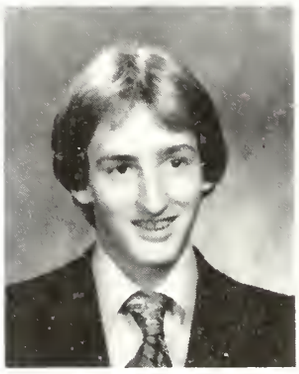

KEITH MC CURDY
48 Old Brook Circle.

Curt..."Black is for English"...Skiing in Killington; E.L.O. and Boston Concerts; summer of '77 with L.L....11th grade English, Mr. Morse; U.S. History, Mr. Burr..."AQUALUNG,"Boston...skiing; tennis; music...College, medicine ahead...

National Honor Society; French Club; Ski Club; 1 year Varsity Tennis; 1 year J.V. Tennis; 1 year J.V. Soccer; Tutoring.

THOMAS MC DEVITT
24 Youle St.

McDevitt..."Where's the party?"...Parties at Nahant; cruisin'; thumbing to Kappy's; Black Sabbath Concert...Ted Nugent; Led Zeppelin; Animals; Pink Floyd...Army ahead.

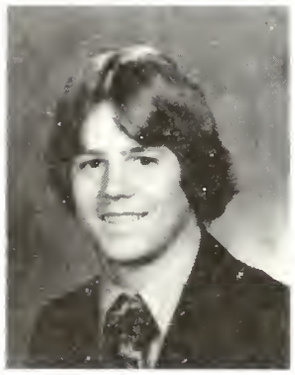

VIRGINIA I. MC GEE
270 First St.

Ginni..."Who finds a friend has found a treasure"; "What do you say!"...Good times at Mi-Te Jo's and Rochester Fair '77 with L.J., A.L., D.K., and D.D., Chicago Concert; getting rowdie after Rainbow; the Family; cruising with B.B. K.M., M.S., K.K....English, Mr. Morse... "Signed, Sealed, Delivered," Peter Frampton...camping; Rainbow; cruising ...college and becoming a writer...

"Fiddler;" Powder Puff; Chorus.

SUSAN MC GEOCH
87 Lebonon St.

Magoo..."You're busted"...Summer of '77; being in Mr. Frontero's office '77-'78- every day...Mr. Humphrey's math class..."You can't always get what you want,"Stones...good job and travel...

Jogging-up to Frontero's office.

KRISTINE MC GLOUGHLIN
452 Main St.

Kris..."You monkey!"; "You turkey!"... working in the cafe and picking on Angela; Mac Truck; mini park '77; Becgames; pissant and bimbo...English, Mr. Glynn..."Feelings"...television studio.

ROBERT CHARLES MC GOVERN
27 Cottage St.

Bob "Life is sad. Life is a bust. All you can do, is do what you must. You do what you must do and do it well," Dylan. "Take it easy!"; "Let's get some grogs!". Good times with Bud and Ted; working at M.F.N.H.; "I hate school!"... "Like a Rolling Stone," Bob Dylan... partying...college and a million dollars...

Basketball 3,4

THOMAS MC HUGH
94 Morgan St.

"The sun is not yellow. It's chicken soup"...Nearly 1,000 beer caps raining down from the third floor lobby...Physics, Mr. Studley..."God Save the Queen," The Sex Pistols...art...college ahead.

WERE YOU THERE WHEN . . .

"Do you have a pass?"

Were you there when the windowpane in the skylight fell through onto the third floor corridor?...when the lights went out twice?...when the air conditioning system choked and everyone was dismissed to hit the beach?...when we had a series of bomb scares, and Mr. Croston said whoever pulled them was a "sick puppy?"...when Mr. LaRosa announced that strange odors were detected in the smoking area?...when the bleachers dumped hundreds of Woburn spectators into a heap on the ground?...when they cleaned out all the lockers before school was out?...when they tried to do arena scheduling?...when a group of five hundred scared sophomores filed into the new high school for their first assembly?...when the five hundred graduates in the Class of 1978 departed to make their mark in the world?

clutch pocketbooks rugby shirt belts blousons cowl necks gauchos leathers three piece suits sweaters lip gloss gauchos Levi's Levi's Levi's blouson leisure suits hiking boots pantsuits hooded shirts feathered bangs skirts down vests sweatshirt footsy pajamas silk shirts sparkle tops ski sweater corduroy Dorothy Hamil's sweatshirt army pants hats jersey bright colors nothing chains hats gaucho wedges socks

head bands jumpsuit bracelets platforms belt layered outfit belts blazers boots hats nothing chains jumpsuit vests hats platforms bracelets gaucho denim shawls headbands jumpsuits nothing chains hats socks gauchos jeans double earring belt blazers vests socks layered outfit down belt footsy pajamas shawls hiking boots jeans denim shawls headbands jumpsuits nothing chains hats socks gauchos jeans double earring belt jeans

gauchos blousons cowl necks leathers hooded shirts feathered bangs skirts leisure suits hiking boots pantsuits silk shirts sparkle tops ski sweater corduroy Dorothy Hamil's sweatshirt clutch pocketbooks ruby shirts belts blousons felt hat T-shirts

sweaters leathers
headband sneakers
jumpsuit sundress
necklace gauchos
blousons cowl necks

leathers hooded shirts feathered bangs skirts leather cowl necks gouchos blouson leisure suits jumpsuits sock hats hiking boots pantsuits leisure suits corduroy Dorothy Hamil's sweatshirt leather sock hats leathers T-shirts jumpsuit sneakers sundress

leathers leathers
T-shirts jumpsuit
sneakers sundress
sundress sneakers
headband blousons

dungarees horn necklaces casual look silk shirts sparkle tops ski sweater gouchos blousons cowl necks leathers army pants hats jersey bright colors hooded shirts feathered bangs skirts Dorothy Hamil's sweatshirt corduroy gauchos blousons cowl

DOROTHY T. MC LAUGHLIN
40 Briggs St.

Dee Dee..."If I leave here tomorrow would you still remember me?"...Drinking Miller; partying with P.G., G.C., C.B., T.D., G.K., K.W., Ida, Sybil; parties at G.K.'s; cruising in the crudamobile; camping in N.H.; Jr. Prom; Swinging; Mr. Frontero's office; Mark; good tunes; great times with great people!!...English; Cafeteria..."Free Bird," Rod Stewart...partying; music... happiness ahead...

Powder Puff.

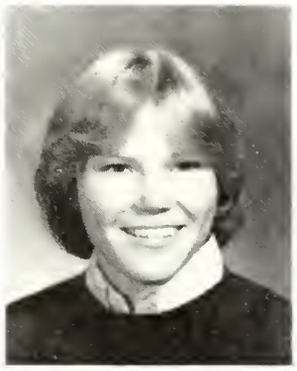

ROBIN MC LAUGHLIN
49 Crescent Ave.

"The happiest times are those shared with friends"...Fall '76; New year's '77; the Great Catch; learning to ski; "I'm Eighteen;" Dartmount with T.E.; Zwiggies; cruzin' to the S.M.; a week with K.C.; the B.S....Math, Mr. Shaughnessey ...Cat Stevens...college...

Field Hockey; Debate; Honor Society, pres.; LOG Staff; R.A.A.; Class Treasurer 3; Student Congress; Pep Club; Scholarship Fund Drive.

ANN MARIE MC LEAN
45 Circuit St.

Ann...Partying with J.B., C.U., E.M., R.B., C.P., and friends; Canada; summer of '77; 8/21/77; concerts; the Esplanade..."Landslide," Fleetwood Mac; "D'yer Mak'er," Led Zeppelin; Bruce Springsteen...

Powder puff.

PATRICIA E. MC MAHON
294 E. Foster St.

Tricia..."I do not fear tomorrow because I have seen yesterday and love today"... twirling; good friends and good times; 4 silent months; long talks with Amherst roommate; a little night visit; laughing with C.M.; our end; always T.S.... Physics, Mr. Studley; Spanish, Ms. Schlegal...Boz Scaggs...college and travel...

Spanish Club; Student Activities Board; Imprint; Honor Society; LOG; Majorettes.

TANYA MARIE MC MANUS
36 Altamont Ave.

"It's up to you"...Jr. Prom '77 with D.B.; Sr. Prom '77 with D.B.; July 4th '76; July 4th '77; Winter Ball; Beach Boys Concert '75, '76, '77; summers of '76 and '77; good times with D.I....Biology, Mr. Schott..."Swinging to Music,"...sailing; canoeing; swimming; tennis...dental hygiene ahead...

Pep Club 1; Debate 1; Swimming 1,2,3,4; Tennis 2,3,4; Tri-Hi-Y 2.

MICHELLE MENADUE
629 Franklin St.

7/22/77; Lexington with B.S., D.M; Marblehead; partying; the corner; Verna's; the quaties; driving around with C.H. and S.C.; Good Harbor; Rockport, '77...Mrs. Musica, Nursing; Mr. Mack... Yes; Led Zeppelin; Eagles...college...

Powder Puff.

JOHN MENTON

DENISE ANGELIQUE MERLINO
1 Cushing Circle

Denny, Merl..."The moment may be temporary but the memory is forever"... Sunday skiing; cruzin' in the Camero with L.D. and B.M.; Lynnfield; Caldor Parties; Westfield State with T.M. and S.T.; Steve Miller Concert, 8/5/77; Frampton "Live,"...Physics, Mr. Studley; Occupational planning, Mr. Hughes ..."Book of Dreams," Steve Miller; KISS...skiing; photography; partying... pharmacy ahead...

Photography Club; Ski Club.

CHERYL ANN MILANO
7 East St.

The important thing is this: to be able to, at any moment, sacrifice what we are, for what we could become!"...Fondest memories of times spent with Michael; Winter Ball, Ernie's Angels; good times with great friends, Florida; N.H....Mrs. Vahey..."We May Never Pass This Way Again"...college

LOG; Scholarship Fund Drive; Powder Puff; Student Activities; Student Congress; R.A.A.

FREDERICK MOONEY
105 Rowe St.

Fred...electrical engineering ahead...

Spring Track 2,3,4; Chess Club 3,4; Cross Country 4; National Honor Society.

MICHAEL MORLEY
320 Upham St.

Morley..."Sniff"...Esplanade concerts... first lunch with Mr. Conn and lips... drinkin' Molsons; laughing...plans to stay high.

DAVID MORRIS
101 Beach Ave.

Mop...Partying up the Hood; cruising in the Chevelle; summer of '77 at the beach ...Auto, Mr. Crupi..."Stairway to Heaven," Led Zeppelin...plans to attend technical school.

MICHAEL MORRIS
48 Batchelder St.

Mike...Bad Company and other rock concerts; ski trips to N.H.; partying; summer of '77...Pre-calc with "Shaggy" ..."Let's Spend the Night Together," The Rolling Stones...playing the guitar; listening to rock music; sports; partying ...college...

Ski Club; J.V. Soccer; Working at Cerretani's.

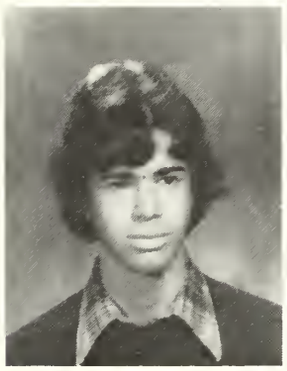

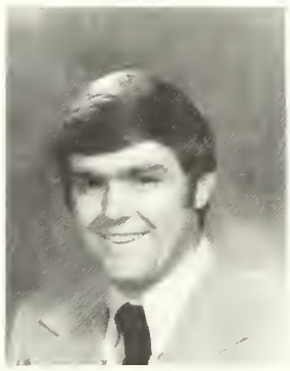

TIMOTHY E. MORRIS
279 First St.

Ray..."WH-A-A-A-H-O-O!"...Wild times at Lebanon Park with the guys; great post game parties; summer '77 down the Cape with J.S., J.R., D.M.; Watertown game '75; Copperfields...Algebra, Mr. Shaughnessey...hanging in the R.C.... college...

Football 1,2,3,4; Wrestling.

DAVID MORRISSEY
86 Emerson St.

Hacka..."Go placidly amid the noise and haste and remember what peace there may be in silence"...Jr. Prom and J.P. weekend; parties at T.E.'s; cruisin' with Skyin and the men; good times with Punta and Jose; dropping in at Simmons ...Coop's D block; U.S. History, Mr. Brown..."Where do the Children Play?", Cat Stevens; "Please Don't Go," Stevie Wonder...College...

Soccer 2,3, capt. 4; Basketball 2,3,4; Freshman Track.

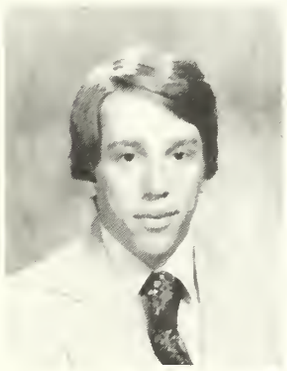

BRUCE A. MOULTON
1 Howard St.

German with Ms. Galligan...College ahead.

CAROL ANN MOURADIAN
53 Ferdinand St.

"Enthusiasm is the spice of life"; "W.V. D."..."Wizard-Witchity;" Washington; Nassau Cruise; "Fiddler;" summers '76, '77; S.S. with Reggie; "Oklahoma!"; proms and R.B.'s; cruisin' in the boat; "Hey Matellio!"; Prince; NED; fun times with Marianne, definitely Trish; talking with Mr. Mess...Mr. Messina... "Hey Jude"...skiing; tennis; piano... college; travel...

Orchestra; Chorus; Drama Club; Spanish Club; G.S.; Rainbow.

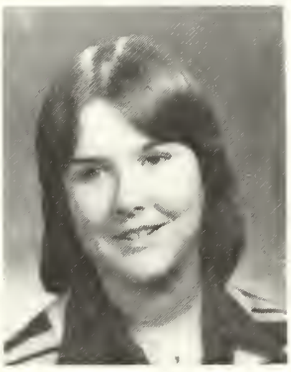

CORINNE LEE MUISE
216 Lynn Fells Pkwy.

"Bunky"...Good times with T.L. and the rest of the gang; partying with L.B... Physics, Mr. Studley; Anatomy, Ms. Vahey..."Long Time," Boston...job at M.W.H.; partying; oil painting...college, nursing...

Pep Club.

THOMAS B. MULCAHY
54 Baystate Rd.

Gates...Rolling Stones 6/11/77; Blue Oyster Cult 7/16/77; Hessletine Park C.B.'s; Key Room; Mike House; Pemiqwassett River with H.P. boys; summer of '77; BSB with R.R., G.T., S.F., and B.M....Chemistry, Mr. Reilly..."Peace of Mind," Boston...Sunday football games ...college or service...

Freshman Hockey; Sophomore Basketball.

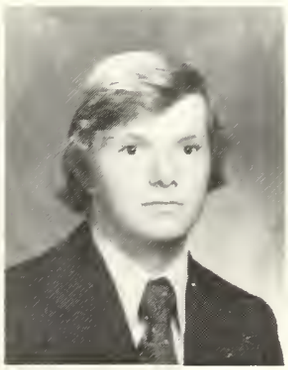

SUSAN MULHERN
90 Baystate Rd.

Mully...Good times at Bruno's; B.B.S. with L.S.; "The Farm"; 10/31/76 with P.G.; New Found Lake; G.S.'s "74"; T at B.K.'s; Junior Prom; partying at Pines and Rosie...S/T with M.J.B.... English, Uncle Gumby...waterskiing; partying.

PAUL MUNRO
First St.

Money, Peeskank; Peewee; Pee Head. "There is no way Willy"; "Bones?"...A lot of great times with a lot of great people. Cape; N.H.; Common...B block; Mr. Quinn.. "Teenage Wasteland," The Who...tennis; waterskiing; traveling... Coast Guard...

Golf 1,2.

DOUGLAS MURPHY
2 Walnut St.

Murph...Fondly remembers partying with Ted and Bud; cruisin' in the pickup; The Esplanade; 7/14/77; the Stills and Young concert; Jethro Tull concert; and the "Mont"...Mr. Studley; S.A.T. Review;..."Bringing it All Back Home," Bob Dylan...U.S. Navy.

LAURENE M. MURPHY
256 Lebanon St.

Murph.. "Always face the sun and the shadows will fall far behind you"...The Cape; "Clamps"; Bermuda '78; Killington with C.C.; Junior Prom weekend; Kennebunk '77; Frampton Concert; Senior Prom '77; excellent times with excellent friends..."Knight in White Satin," Moody Blues...skiing...college...

Cheerleading 3,4; Student Congress; M.H.S. Correspondent to Melrose Evening News; Literary LOG Staff Imprint; Spanish Club; Tri-Hi-Y; Scholarship Committee.

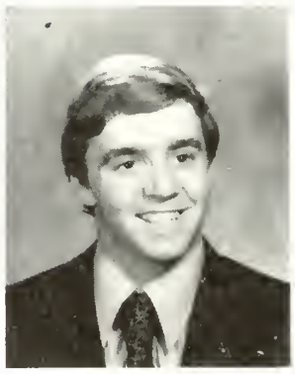

THOMAS F. MURPHY
34 Vine St.

Murph...Remembers Lebanon with R.C., J.R., J.S., L.M., T.M., T.S., and F.C.; "LARDIES"; "Gattering" at J.P.; Kennebunk; Esplanade?..."The Story In Your Eyes," Moody Blues...History with Mr. Hodgkins; college...

Wrestling 1,2,3,4; Soccer 2,3; Scholarship Drive.

THOMAS P. MURPHY
8 Orient Pl.

Tom...the "Vue"; Vermont 8/75...Mr. Studley..."Legend of a Mind," Moody Blues; Beatles...golf; fishing...college...

Golf 2,3,4.

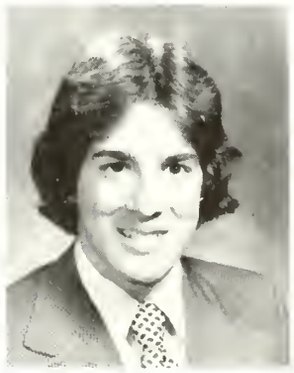

JOHN NASON
35 Mt. Hood Terrace

Parties at the Hood; trips to the races with Mac...English, Mr. Gumbleton; Math, Mr. Humphreys; D.E., Mr. Quinn; Auto, Mr. Ward...Motorcross Racing... school; moving to California.

JENNIFER L. NASSON
20 Emerson St.

Jenn..."That day is lost in which one has not laughed"..."The great catch"; Campsite #97; Parties at T.E.'s; Jr. Prom; S.V.'s and good talks with C.C.; Friendly's; Kennebunk; laughing with T.O.; L.R.'s skiing lessons; O.H. and B.S.; "S.O.M." Chorus;...Best of friends... "We may never pass this way again," Seals and Crofts...skiing and tennis... College...

Field Hockey 2,3,4; Gymnastics 2,3,4; Track 2; Tri-Hi-Y; R.A.A.; Scholarship Drive.

TRACY NAVARRO
152 Perkins St.

Tracy..."Be Serious!"...Football games; twirling; "our end"; summer of '76; rallies...Art, Ms. Puntoni..."You Light Up My Life"...drawing; painting...college; social worker...

Majorettes.

DANIEL J. NEE
35 Prospect St.

Nemo "Outstanding!"; "Life is too important to take seriously"...track with Mr. Mac, weights with Jack...Social Studies, Mr. Connolly...Beach Boys; America...all sports; driving...Mouina to California, college...

Winter Track 2,3,4. Spring Track 1,2,3,4; Volleyball.

TIMOTHY S. NEE
237 Grove St.

Timmy..."Okcay Bloss"...Florida; summer of '77; going to concerts in Boston with friends; cruisin' to N.H.; "Halfway House"; working at chinky restaurant; E.L.O. concert..."Mississippi Queen," good times ahead...

Swimming; Ski Club.

RICHARD NEIL
219 Appleton St.

Ricky..."S.A.B." and "F-A-It"...summer '77 with P.D.; Good times with the Dipper and Hughesy...Mr. Connolly, U.S. History...Neil Young...partying; girlwatching; work...
Football 1,2,3.

ROBERT J. NELSON
49 East Emerson St.

Noodles...going to Florida...Auto shop, Mr. Crupi...fising; bicycling...Coast Guard.

CRAIG NICHOLSON
98 Boardman Ave.

Nick...Good times at Nahant; meeting L.S....Rel-Auto, Mr. Ward..."White punks on dope," The Tubes...cars; motorcycles...working.

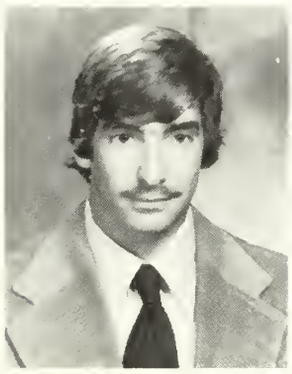

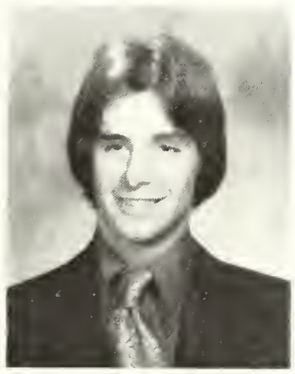

DAVID NICKERSON
2 Rerdull Place

Nicka..."What?"...Remembers the parties down the Cem. with everyone; parties at Joe's and Paul's cottages; the summers at Rockingham ad April vacations on Prudence Island; crud..."Tush," ZZ TOP.

KATHLEEN M. NIKITIN
57 Laurel St.

Nikibum..."Really"; "If I had the time, to write a rhyme, I would begin, as my time would end"...K-1 and K-2 behind the bush; cold morning walks with awol; talks with Mr. LaRosa; horseback riding with J.G.; "July 22, 1978!" Wow!...English, Mr. Cooper..."Dark Side of the Moon," Pink Floyd...writing poetry... college, happiness with B.O....
President, I.W.S.; Powder Puff.

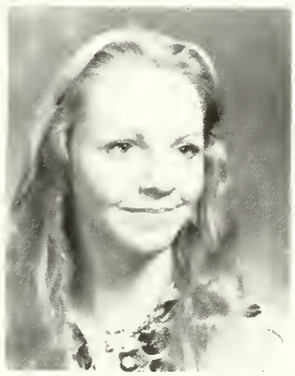

DONNA L. NORDBERG
23 Lovell Rd.

Norbes..."Freak show"...Gilford Manna; partying on the rock with J.M., C.E., D.S., C.W., K.O., D.C., E.O., and P.B., and most of all, C.H. and D.W.; "I know, Annheuser, right Diane?"; "Ya, its time - do it up!"; Pocketbook?! again Eileen?"...Biology, Miss Kerrigan; Physics, Mr. Studley..."Rain Song;" Led Zeppelin; "Rock n' Roll Doctor," Black Sabbath...partying; waterskiing; boating; camping...college...
Swimming 2,3, Co-capt. 4.

THOMAS E. NORTON
253 West Wyoming Ave.

"Calm Down!"; "What are you, stupid?" ...the summer of '77 with D.D. and C.S. and the rest of the gang; winters with my brother-in-law and my sister, skiing ...most substitutes..."Stairway to Heaven," Led Zeppelin...skiing; woodworking; bike riding; golf...college...
Band; Jazz Band 2,3; Basketball.

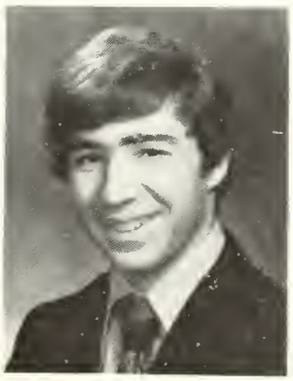

JOSEPH E. NUNLEY
185 Laurel St.

Jersy Joe..."Let's boogie"; "No way brother"...going clubbing with friends to E.J.'s and Jacobs Ladder; partying at the frolics in Salisbury Beach; skiing at Gunstock; L.R., S.P., K.N.; seeing I.T., M.B. at Maverick Club with vitals, S.H....Gumby's G block English..."Dr. Love," First Choice...hockey; football; fishing...management training with Star Market.

BARBARA O'BRIEN
36 Baxter St.

Barb..."Que Pasa?"...1/29/77; Aerosmith Concert; Jefferson Starship Concert; Crutches for a year; Woburn; J.M., B.S....English, Mr. Gumbleton; History, Mr. Connolly..."Stairway to Heaven," Led Zepplin; "Changes," David Bowie... sleep...hairdresser...
Powder Puff; Cosmotology.

PATRICIA O'BRIEN
29 Slayton Road.

Patty..."This place is the pits"...Boogie'n up GC with Gub; "Crickets and thorn"; trying to scoop in the dust with Gub and Mac; Oooh Canada, Room 801, Avoir Canada; 3 years at G.C.H.; Cruising to B.M. to find some M's... "ain't No Mountain High Enough," Diana Ross; C.S.N.Y.; "Last Resort," Eagles...partying...finding a job.

SUSAN O'BRIEN
14 Simonds Rd.

Sue. "No Way"...Bermuda with B.B., M.V., J.L., C.C., L.M.; weekend at Gloucester in '76 with B.B. and M.V.; Pillow fights"; going to Vermont; good times with S.W.; summer of '77; going down the Cape...English, Mr. Glynn... skiing; running; bikeriding...college...

Field Hockey; Track; LOG Staff; Tri-Hi-Y; Spanish Club; Powder Student Activity; Biology Club.

PATRICIA A. O'DONNELL
152 First St.

Trish, Lovey..."No day is over if it makes a memory"; "Strive to be happy"; R.I. with K.C. and C.C.; camp; cheering; camping at T.W.; Kennebunk; Blarney Stone; Max's parties; laughs with J.N., K.Z. and A.J.; Esplanade 7/4/77; Cains with Nance; S-O-M; good friends...Dr. Rockwood..."Teach Your Children," C.S. N.Y.; Eagles...dancing...college...

Cheering 3, Head 4; Pep Club; LOG Staff.

BRIAN O'LEARY
12 Garland St.

O..."It has potential"...Summers at Hamrock and skiing in N.H....U.S. History, Mr. Burr..."The Long and Winding Road," the Beatles...carpentry; boating; waterskiing...college...

Basketball; National Honor Society.

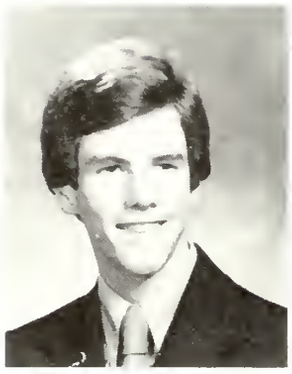

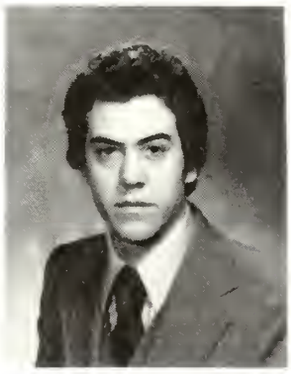

DAN OMOGROSSO
108 Lynde St.

Omo..."I love her lips when they're wet with wine!"...Party at the half shell along the Charles; summer '77; July 4th...Ms. Norwood; Miss Silvestro... Black Sabbath...people, places, parties, and perfume...military and college.

EILEEN M. O'NEIL
19 Nowell Rd.

"Be yourself"...Memories of Paul; X-mas with Chris; "Yes" Concert '76 and '77; "The Rock"; good times with D.W., A.C., C.J., M.M., D.W., L.H.... Mr. Conn; A. and P., Mrs. Vahey... "Roundabout"; "Oh Very Young"... college.

ARTHUR J. O'NEILL
1024 Main St.

Buddy...Summer of '77...History, Mr. Hughes...sports...work or college...

Baseball; Basketball.

MARY O'NEILL
1024 Main St.

Mair..."No way"; "Do ya think?"... Remembers cruising with A.J., N.B., L.A., P.K., N.S.; parties at C.K.'s, A.J.'s, J.C.'s, P.C., Reg's; Jr. Prom; Drive-In's with gang; The 3 Stooges... Physics, Mr. Studley; "Gumby" the lunch captain..."Don't Stop," Fleetwood Mac...college...

Softball 2,3,4; Powder Puff; Scholarship Fund; Pep Club; Honor Society

WILLIAM O'NEILL
67 Granite St.

Bill...German exchange program; G.P.P. with B.K.G; Temple of Set with R.M.; Movies in Mr. Cutting's Class...Aviation Science, Mr. Studley..."Unicorn," Irish Rovers; John Denver...Navy or college...

Chess team 2,3,4; Model Railroading Club; Computer Club; Fencing Club.

KATHERINE ORENDER
48 Henry Ave.

"Oh no"...Camping with G.P., K.P., S.P., W.W., and C.J.; mountain climbing with K.P., G.P.; back of bus with K.P., S.P., C.M., B.H., D.H., L.B., K.K....History, Mr. DeTeso..."Long Winding Road," Beatles, "Stairway to Heaven," Led Zeppelin...horsebake riding; hiking; camping ...college...

Powder Puff.

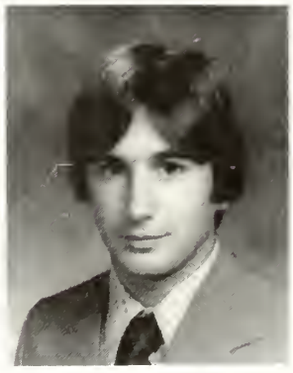

JOHN ORSINO
346 West Emerson St.

Jack...UNH; Kinks-cold night; thumbing the Cape; skiing...D block, Mr. Shaughnessy..."Sugar Mountain," Neil Young...working in the cafe...college...

Soccer.

"Good sports!" MOST ATHLETIC BOY AND GIRL, Kevin MacCormack and Mary Lou Bates.

"Hey, good buddy!" BEST-NATURED GIRL AND BOY, Lori Rucci and Mike Puntoni.

"Note-worthy musicians!" CLASS MUSICIANS, Jim Capone and Maureen Scully.

"Do the bump!" CLASS DANCERS, Trish O'Donnell and Tim Byrne.

"Back off, girls!" CLASS LADIES MAN, Joe Brissette.

"Look at all that fan mail!" MOST POPULAR BOY AND GIRL, John DeChristopher and Diane Clifford.

"Give us an M!" MOST SPIRITED BOY AND GIRL, Paul Gerrish and Nancy Arena.

"Is this "Vogue" headquarters?" BEST DRESSED GIRL, Denise Crescenzi.

"Hi, everybody!" FRIENDLIEST BOY AND GIRL, John Kelly and Celeste Lamattina.

STEVE OTIS
37 Beacon St.

Otie...Vacation in New Hampshire... Physics, Mr. Studley..."Department of Youth," Alice Cooper...sports...plans to become a physicist...

Golf 3,4; Winter Track 4.

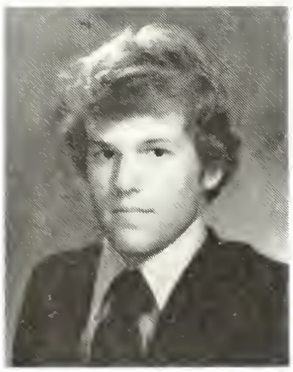

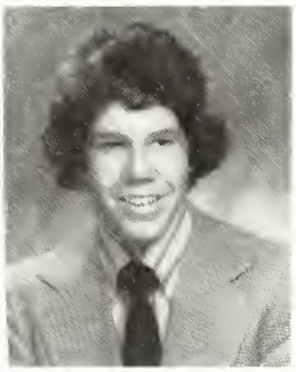

KEVIN OVERLOCK
77 Nowell Rd.

Ovie...Seeing Pink Floyd, Alice Cooper, Black Sabbath, Yes, Blue Oyster Cult; "the Rock" with C.E., D.S., J.M., C.W., B.P., J.S., D.C., R.B., R.B., D.W., I.O., M.O., D.N., L.H., N.E., A.C., M.M., B.H....Chemistry, Mr. Reilly..."Black Sabbath," Deep Purple; Lazy and Highway Star...college.

LISA PACKARD
87 Country Club Rd.

"What's up kid?": "Let's go to N.H.!"... N.H., the neighborhood and cruisin', summer of '76 and '77; good times with A.G., K.T., L.A., B.C., L.S., S.M.; eat parties; art...Led Zepplin; Bowie...talking on the phone; concerts; drawing; partying...college, art...

Tri-Hi-Y; Kappa Delta Psi.

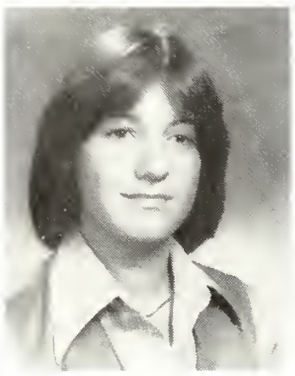

ANNETTE PALANO
38 First St.

Annette..."Wicked good"...Rockport '76; parties at P.H. with gang; New Year's Eve; hockey games and Mac's...Ms. Waterbury; Mr. Studley..."We're All Alone", Boz Scaggs...dancing...college...

Pep Club; Spanish Club; Tri-Hi-Y.

LEE PAPPAS
197 Perkins St.

"Bumper!"...Skiing, Maine; New Hampshire; Betsy; Sielevs with the guys; Vann...World Cultures, Mr. Connolly; Physics, Mr. Studley..."Everything I Own," Bread; Moody Blues...leather... college, success...

Soccer; Weightlifting.

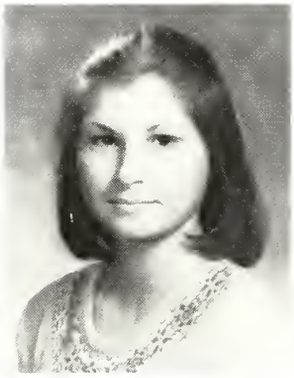

JUDITH A. PARISI
22 Clinton Rd.

Judy..."The moment may be temporary but the memory is forever"...Always remember the Jr. and Sr. Proms; camping, Maine and Hampton; good times with M.T.; the Zwiggys, 10/7/77; and excellent friends...All those dreams... English, Mrs. Waterbury..."49 Bye Byes," Crosby, Stills, Nash and Young... secretarial school...

Field Hockey 2,3; Pep Club.

ANNE MARIE PARRO
86 Vinton St.

Anna...Partying and good times with J.P., J.O'B., B.Q., S.P., T.A., and M.W.; up the 9's with M.W. and P.S.; memorable times with M.H....English, "Gumbie;" Cosmetology, Michael...Fleetwood Mac; Neil Young; Steely Dan...horseback riding; partying with friends...hairdresser...

Powder Puff.

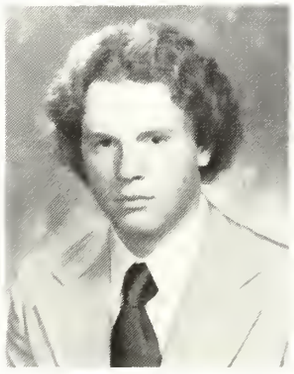

MICHAEL PARRO
86 Vinton St.

Peacker..."Don't I know you from somewhere?!"...Good times before and after school; the beach; the Cape...English, "Gumby"; Mr. Brown's Psychology class; war stories with Mr. Hughes... Stones; Bob Seger; "Rock and Roll never forgets"...fishing; hunting; partying with friends...looking forward to summer of '78; work in the trades.

NANCY PAYNTER
132 Forest St.

"Keep on Keepin' on"...Remembers shopping Boston with K.M. and H.M.; tennis with A.D.; work with M.J., S.B., J.R., P.K., and J.M....U.S. History, Mr. Deteso...'Witchy Woman," the Eagles... bikeriding, drafts...college.

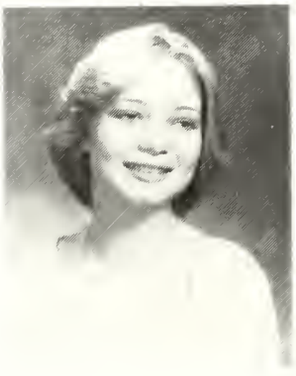

COLLEEN PEARSON
45 Waverly Pl.

Coll..."That's not my fault, Dianne got me into this"...Cooking dinner for the Drells; Commodores at the Music Hall; Saturday Night Fever with Dianne, Mack and Jack; Carlton House with Lisa "Bell"...Spanish..."Always and Forever"; "Heatwave"; "Brick House," Commodores; "You Can't Turn Me Off," High Energy...college...

Honor Society 3,4; LOG Staff; Spanish Club 2.

WILLIAM PERNA
80 Ellis Farm Lane

Bill..."Later"...Good parties at C.K.'s house; grogging and swimming at the P.C.; the great escape; the weeney hill; the Bunsen Maneuvers; memories of M.S....study with Mr. Shaughnessy, G. Block..."Song Remains the Same"... college...

Soccer 2,3,4.

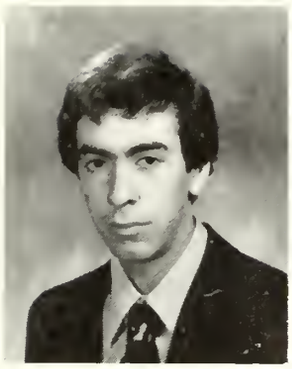

KATHLEEN PERROTTI
38 Mt. Hood Terrace

Gubba..."We're there!"; "Barth"... Boogie'n up the Gr. C. with Crickets and Thorns; going to M.M. to find some M's; good times with Greg, 11/4/76; K 1, K 2; The Pines; Ooh Canada, Room 801, Avoir Canada; "Sink"..."Ain't No Mountain High Enough," Diana Ross; "The Last Resort," Cat Stevens...mountains; skiing; partying...being happy; Vermont...

Powder Puff.

PETER PESATURO
110 Sycamore Rd.

Pete...Parties up the Hood...Auto Shop, Mr. Jenkins...Led Zeppelin...working on cars...college.

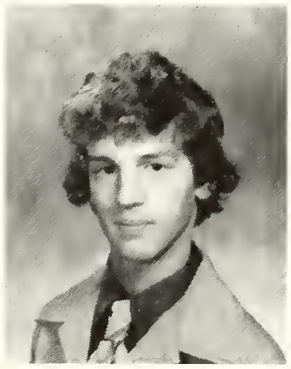

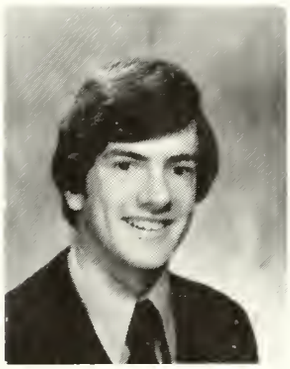

DAVID L. PETERS
63 Lovell Rd.

Dave..."Oh wow"; "That's true"...Getting lost with Debbie...Anatomy class, Mrs. Vahey..."Father and Son," Cat Stevens...writing; hockey...college...

National Honor Society.

JOYCE PETMEZAKIS
3 Geneva Rd.

Pet..."Psyched"...Rainbow; the line; summers at camp; 9/18/76; 1/30/77; fun times, "Fiddler," the bongo, tambourine; being happy, smiles...Chemistry; Chorus, Mr. Messina; Spanish IV..."This One's For You," Barry Manilow...piano, Rainbow, P.W.A...college...

"Fiddler on the Roof" 2; Chorus 2,3,4; Spanish Club 2,3,4; Imprint 3, co-editor 4; LOG Staff; Powder Puff; Honor Society 4; "Carnival" 4.

JULIANNE PETTO
31 First Street

Jules..."To open is to risk being hurt, to be closed is to insure eternal loneliness." ...fondest memories with Elaine; partying with good friends at Guzzi's; Feb. vacation in Maine with the kids from the pond...Suzie; summer of '77 with Johnny; Jr. Prom, '76, '77; Sr. Prom, '77..."For the Love of You," Isley Brothers...

Auto Club; National Honor Society.

MARK PHILLIPS

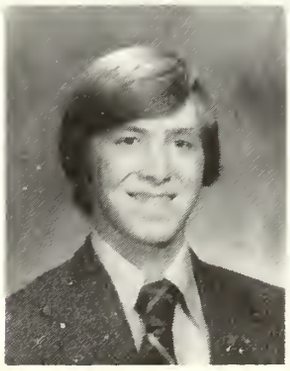

KAREN PICA
127 Whitman Ave.

Peek..."Oh ya"...Salisbury Beach in '77 ...Chemistry, Mr. Reilly...horseback riding; camping; mountain climbing... college.

Softball; Powder Puff.

SHARON PICA
127 Whitman Ave.

"Yeah"...camping with K.O., G.P., K.P., C.J., W.W.; Salisbury Bech with K.P., A.G.; back of bus with K.K., K.O., K.P., L.B., B.H., S.M....Mr. Glynn, English; Mr. DeTeso, U.S. History...horseback riding; softball; skiing...'Yesterday," Beatles; "Stairway to Heaven," Led Zeppelin...college...

Softball; Powder Puff; Ski Club.

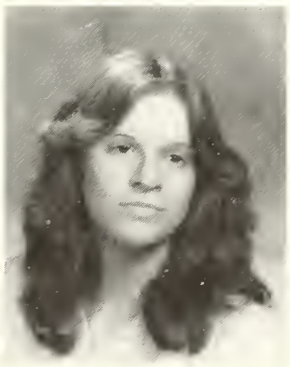

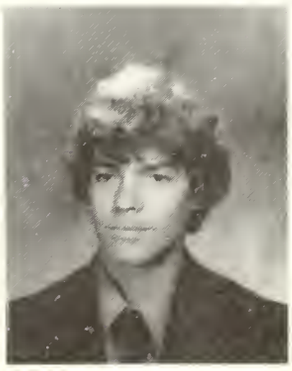

DANA PIERCE
51 Melrose St.

White Mountains...English, Mr. Gumbleton...Led Zeppelin; Geils; Peter Wolf ...partying...working; service ahead.

GAIL PINKNEY
320 Washington St.

Abby, Pink..."Ahhh! You know"... camping and mountain climbing in N.H.; party at P.G.'s house; summer of '77 English, Mr. Glynn; History, Mr. Hughes; Anatomy, Mrs. Vahey..."Stairway to Heaven," Led Zeppelin...camping; mountain climbing; softball...college...

Softball; Powder Puff; Ski Club; Debate Club; Pep Club.

RICHARD PITARI
27 Meridian St.

Pit..."You have one life to live, live it to the fullest"...Good times with Greek Greek; Mr. M. and Mousie; winter nights at the Vail; J. Geils Concert; chemistry talks and etc....Biology, Miss Kerrigan..."Shoot You Shot," J. Geils... Judo...college...

Wrestling 1,2,3,4; Football 1,2; Soccer 4.

THOMAS PLOUFFE
77 Derby Rd.

Mousie..."Geik Geik Monkey"...good times at N.H.; cruisin' with Mr. M., Geik, Pit; The Gizzmobile; Me and Geik at Winthrop...English, Mr. Glynn... "Chimes," J. Geils Band...bowling; B-ball...college...

Football 1,2,3; Spring Track 1,2,3,4; Winter Track 1,2,3,4.

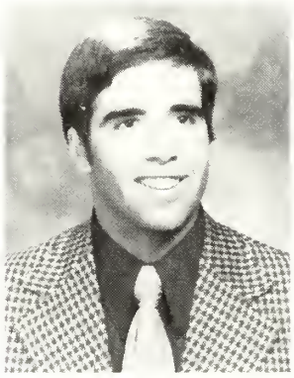

JAMES POLCARI
22 Cricklewood Lane

Poka...Ski trips to N.H.; "Kinks" concert at the Colosseum; good times at the Cape and U.N.H.; remembers the "Mount"...Mr. Conn's English class... Bob Dylan...skiing...college...

Football; Basketball; Class representative for Class of '78.

JEAN G. PORCELLO
61 East Wyoming Ave.

Bumps..."Dreams are nothing more than wishes, and a wish is just a dream you wish to come true."...Xmas Eve '76; the Bomber; Fran; April vacation '77; Sept. 19, 1976; Bud-Z; Summer '77 in North Conway, Norton, Cummaquid; D.P.S.S., Jr....English, Mr. Glynn..."Life in the Fast Lane," Janis Joplin...independent wealth; own a private school...

Suspension '77; Drama Club; Powder Puff.

ALISON PRATER
120 Florence St.

Ale..."excellent"...7/4/76 with Lee, Nancy and Steve; R.I. with Doug; 1/1/77; Maine '77 and P.R.'s; great times with Lisa, "What Should I Do?"; best times with Doug; gullybunk; party, central, Europe '78; Jr. Prom with D.C.; L.D. and M.R....Math, Mr. Hughes..."The Piano Man," Billy Joel...photography; art; partying...art school; travel; living...

Band 2,3,4; Photography Club 3,4.

JUDITH MARIE PREVITE
9 Ledgewood Ave.

Prev, "No Way!"; "Oh, do I really!"... going on C.O.'s with G.O., B.Q., P.P., T.A., S.D., T.D.; H.H'ing with Ger and Quigs; best of times with Phil; Junior and Senior Proms...Mr. A. DeTeso and Mr. T. Humphreys..."Don't Let It Bring You Down," Young; "Sunshine of My Life," Wonder...skiing and canoeing... college, work, who knows?...

Powder Puff.

NINA PRIME
126 Florence St.

"Whatever"...times with D.F.; parties at the Cliff and Bridges; Tobb's house; Queen, Tin Lizzy and Aerosmith concerts; L.R.Y.; Maine and Canada; M.J. B.; Transcription, Business Law, Miss Carrabis...Led Zeppelin; Lou Reed; Queen; "You're My Best Friend"... horseback riding; partying...working.

MARIANNE PROCETTO
16 Mt. Vernon St.

I don't care;" "Sometimes I just don't understand"...Mr. LaRosa's office - sophomore year; Friendly Auto School; leaving Melrose High summer '76, returning as a senior '77, '78...Mr. Hughes, English with D.M., R.L. and Mr. Glynn - music...borrowing cars; learning to ski, thinking of the future, modeling part time - learning to be satisfied!... modeling, traveling, Ted...work, study, senior gym everyday.

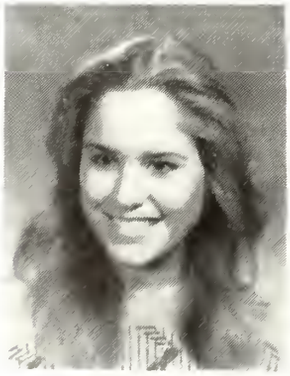

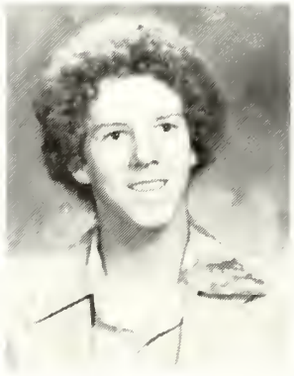

JOHN PROVOST
19 Linwood Ave.

Goodtimes at rock with D.N., R.M., Skiff and Stadt; excellent times and parties with D.N., J.H., T.V., J.F., J.S., M.R., and R.B.0 remembers Newy on Sundays; the Cem. use of '76; winter of '75 with P.S.

MICHAEL PAUL PUNTONI
16 Hillside Ave.

Mike..."If you can't be with the one you love, love the one you're with"...The adventure of R.T.P.'s; Weirs beach and the Cape; flounder fishing with Heals; J.P. weekend; parties at T.E.'s and Heineken's cellar; good times with the Hack, Jumpin, Rocky, Tater, Smokey and Skying..."Father and Son," Cat Stevens...college...

Football; Basketball; Student Congress; Scholarship Drive.

DENNIS PURDY
166 Derby Rd.

Purd..."Smile while you're makin' it, laugh while you're takin' it, even though you're fakin' it, nobody's gonna know"; Jr. Prom '77; Sr. Prom '77; Summer of '76; Summer of '77; partying with T.H. and F.M.; working...Merchandising, Mr. Quinn..."One of These Nights," Eagles... sports...work...

Intramural Basketball.

BARBARA QUIGLEY
62 Maple St.

Quigs..."Say what"...Junior Prom; Powder Puff Game; H.H.'ing with Prev; summer of '77; Toody's Ford with D.B....partying; skiing...college...

Student Congress; Powder Puff.

JERILYN RAMSDELL
30 Orient Ave.

Jeri..."Hold fast to dreams"...Good times with the M.Y.F'ers; R.T., M.S., D.S., and L.B., my other half; Never forget retreats; October '76 with the Germans; 10/1/76, M.R.; L.C.Q.; 12/77; Germany in April '78...Biology I, Mrs. Eason...Barry Manilow; "Sentimental Lady," Fleetwood Mac...Rainbow Treas. ...college ahead...

German Club.

BERTON D. REED
25 Goss Ave.

Bert..."What you are, is what you are going to be!"...Pitched no hitter in little league baseball, consecutive hits in baseball...English, Mr. Trubisz..."Since I Met You Baby," Freddie Fender; musmatician; bowling...Law School... BU...

National Honor Society.

LISA RESTUCCIA
223 Washington St.

Lee..."What was I going to say?".Growing up with Sue;gapa; Girls room '75; summer of '76; 6/28/75; Elephant Rock; C.A.C.W.C.L.A.M.H. '75; Down Riley's with C.L.J.G.V.S.E.; Partying with K. F.T.G.; Good times with C.M., S.C., S.W., C.L.; Powder Puff party; Canada with L.M., N.T., N.P....English, Mr. Glynn...bowling; reading; piano...college...

Powder Puff Football.

MARY BETH RESTUCCIA
121 Washington St.

"No Way"...Elton John Concert; New York; 11th Grade English; good times with L.D. and A.P.; Summer '77; Prince's; cruisin' around Melrose... English with Mr. Glynn..."Signed, Sealed, Delivered, (I'm Yours)," Peter Frampton...sewing; bowling...plans to become a Social Worker...

Powder Puff Football.

JAMES RICCIARDELLI
21 Elm St.

Ricca...Remembers Kennebunk; Lebanon parties with K.M., T.S., T.M's, J.S., R.C., F.C.; The Cape with J.S., T.M., D.M.; Woodland stiff with "Mac"... "Money," Pink Floyd...college...

Football 1,2; Hockey 1,2,3,4; Baseball 1,2.

JOYE RICKABAUGH
251 Upham St.

"Smile through all your tears and sorrows and maybe tomorrow the sun will come shining through."...Neil Young, E.L.O. Concerts; weekend in N. H.; Killington; the park; E.C., M.S. and T.T.; summers at Pinecrest; cheesecake; Sarni's; rides with T.O'D....English, Mr. Cooper...horseback riding; skiing... college...

Gymnastics 3,4; Tumbling 4; Girls Track 2,3, Tri-Capt. 4; Ski Club.

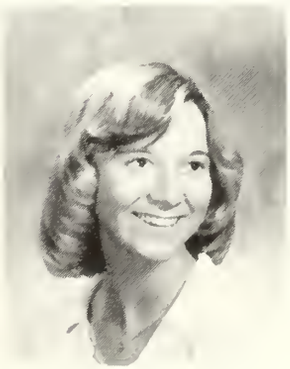

DOREEN RILEY
9 Everett St.

Dor..."You're kidding"...Jr. Prom; partying down the beach and marsh; always remember G.R.; Dec. 6, 1974; Pink Floyd Concert...Fleetwood Mac... cruising; becoming a secretary...

Powder Puff Football.

MARTHA E. ROBICHAUD
40 Mt. Vernon St.

Good times with the Gang; P.H.; Mal's parties, growing up with Cathie; party at L.F., W.D.C.; Jr. Prom with R.F., posters at 5:30 A.M., New Years '77; Halibut's Point...Miss Pomeroy, French "Born to Run," Bruce Springstein... skiing...college...

Pep Club; Track 2; Tri-Hi-Y, Scholarship Drive.

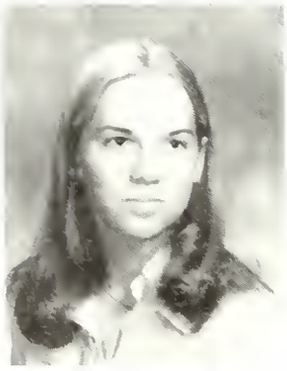

NATHANIEL D. ROBINSON
65 Goss Ave.

Gismo..."I'll do it later"...Summer '76; '77 in H.H.; J.C.'s party; Powder Puff; last day of school '77; H.R. with Mr. Jenkins...World Cultures, Mr. Hodgkins ..."Life in the Fast Lane," Eagles... partying;...college...

Powder Puff Cheerleader.

MARK T. ROGERS
24 Boardman Ave.

Remembers good parties with friends... wood shop, Mr. Swiniarski...mortorcycles and sports...college...

Student Congress, Baseball.

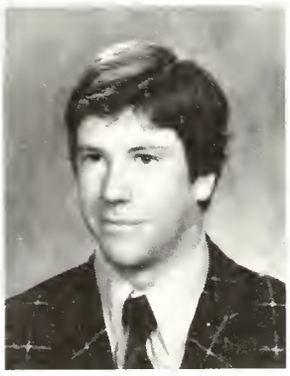

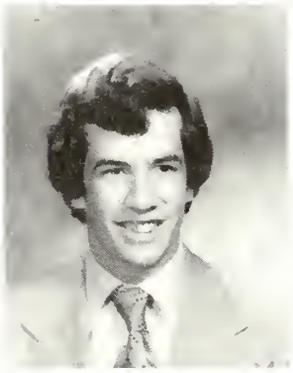

LARRY ROLAND
78 Florence Ave.

Rolly..."What's up for tonight?"...Summer of '76 on route 93; partying on the Rocks with B.S., D.H., J.G., G.S.... Auto with Ben Crupi, Clark Jenkins and Don Swiniarski..."Stairway to Heaven," Led Zeppelin...camping, racing cars and traveling...service ahead.

ANNA ROSSINO
69 Florence Ave.

"Howdy, chow, did the warning bell ring yet?"; "Fear knocks at the door, fate opens the door, and no one's there."; home room buddy L.S.; Foods, Miss Kern, B.K., D.D., P.C.; Friendly's every A.M.; Nahant 6/12/76 with B.K., W.C., S.D., A.D.,...Mr. Brown..."Imagine", John Lennon; "Baba O'Riley", "Teenage Wasteland"...music; clubbing; Common, Rosi...airlines, travel agency...

Powder Puff.

MARK ROSSINO
69 Florence Ave.

Rock..."You'll never know"...partying at the cem. with D.N., J.P., R.B., J.H., R.P., J.F., T.V., J.S.; summer of '76... Merchandising, Mr. Quinn; English, Mr. Glynn...Boston, Led Zeppelin; camping and cars...business.

LAURA T. ROTH
30 Vine St.

Thor..."Bist du kalt?"..."You fool!"... October '76, '77; Jr. Prom; great times with David, cruisin' with Anna; Kimbs, J.R., D.H., T.M., K. and S.P., D.D., L.B., A.G., S.C.; August '77, GRG; my German "Sis" Marion, April '78 in Germany; Oatmeal!...German, Frau Galligan; French, "Mrs. Pomperoy"... "Go Your Own Way," Fleetwood Mac... writing, poetry; turtles...schooling in Germany...stewardessing...

German Club.

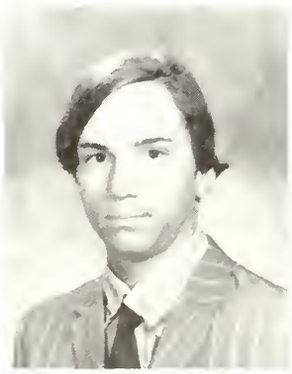

JOSEPH ROTUNNO
969 Main St.

Joe..."That's life in the fast lane"; Oakland Raiders won the Super Bowl... Graphic Arts, Mr. Daniel F. Falkestein ..."Listen to the Music" Steve Miller... record collecting...voting against all Boston teams...sports anouncing ahead.

LORI RUCCI
140 Woodcrest Dr.

Ruch..."The Blarney Stone," TW at #97 10/7/77, Dungmobile, Cogmobile; skiing with R.M., parties at Tracey's, skiing at Loon, V-A-C-A-T-I-O-N with neighbors; stranded with N.A., best of friends, "Rosebud"...French, Miss Pomeroy..."I the King of Nothing," Seals and Crofts... skiing, swimming, college...

Field Hockey 2; Student Activity Council 2,3; Student Activities 2,3, 4; Pep Club, French Club; Ski Club.

MARIA RUDOLPH
73 Laurel St.

"Moia"...Jr., Sr. Proms '77; "Swimming?" at the States; tobagganing in Vermont with the W.'s; super times at the Y with Robin and the rest; going bananas on the bus...France for a year, then college...

Honor Society 3,4; Swim Team 1,2,3; co-capt. 4; LOG Staff, Leaders Club.

SENIORITIS . . .

[*excerpt from*] *NATIONAL HEALTH*

[*May 19, 1978, Volume 7, Issue 8*]

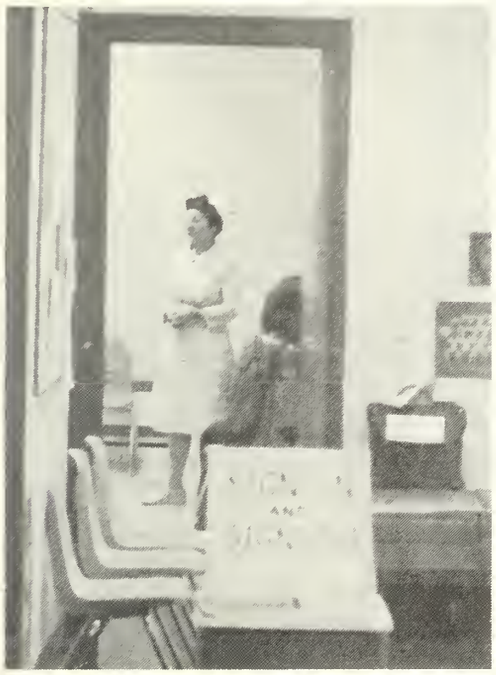

"The doctor will see you now Mrs. Case." At home and at school seniors sometimes sign in and always sign out.

Nurse: The doctor will see you now, Mrs. Case.

Doctor: Come in and have a seat. I've completed the tests on your son, Justin. The verdict is: Senioritis!

Mrs. Case (turning pale): Oh, no! I was reading about that in a magazine the other day. I never thought it could happen to us! Is there anything I can do?

This was the reaction of one of more than 500 mothers from a small Boston suburb interviewd by National Health columnists. Unfortunately there was nothing Mrs. Case or any of the mothers could do to overcome the disease dreaded more than acne by parents of teenagers.

From the experiences of these mothers, we have compiled a list of symptoms so that our readers can detect senioritis and spare family and friends from the trauma of uncertainty.

1. Absence of presence in home (except during meals)
2. Constant reiteration of "May I have the keys?" and "Where did you say your wallet was, Dad?"
3. Constant use of the telephone (Failure to speak otherwise).
4. Violent physical reaction when the word "school" is mentioned.
5. Acute apathy towards books, homework, research, notebooks, libraries, etc.
6. Nocturnal animal tendencies.
7. Aversion to sunlight, except on beaches.
8. Fondness of Rather Exceptional, but Nauseating beverages that Cause Hallucinations After Liquid Enjoyment.
10 Strange odors emanating from hair and clothes (not to be confused with herbal shampoo or musk oil).
11. Minimal use of energy.
12. Humming "Pomp and Circumstance" in sleep.

THAT'S ENTERTAINMENT

MOVIES

Jaws, Star Wars, The Exorcist, Rocky, Saturday Night Fever, All the President's Men, The Godfather.

MUSIC

Bee Gees, Aerosmith, Rod Stewart, Andy Gibb, Lynyrd Skynyrd, Eagles, Boz Scaggs, Led Zeppelin, Boston, Black Sabbath, Chicago, Beatles, (still).

TELEVISION

Charlie's Angels, Soap, Happy Days, Welcome Back Kotter, Laverne and Shirley, Three's Company.

SLANGUAGE

Wicked! Excellent! Decent! Definitely! Do it up! Buzz! What a rush! It's been real! You Know it! Dynamite! What a fag! Right! This is True! No way! Unreal! How ya doin'? What's happenin'? Catch my drift? Sit on it! Hang it up! Get outta here! Hang a left! Bang a right! Book it! Rude! Gross! Bogus! Get psyched!

PLACES and THINGS

Bicentennial
pocket calculators
Pet Rocks
Frogurt
plants
digital watches
Billy Beer
Bean bag chairs
McDonald's
discos
the hustle
blow dryers
Roots
T.V. games
C.B.'s
skateboards
mopeds
herbal products
mood rings
nothing necklaces
pocket watches
toe socks
stick pins
leather

THERESAH RUSSELL
22 Hesseltine Ave.

Terri "John WHO?"...summer '75; X-mas parties '76, '77; 6/25/75; J.B., J.M., T.L., M.P., B.P., D.R., P.M.; Columbus Day weekend; Frampton and Aerosmith concerts; summers in Maine and White Mountains...Psychology, Miss Norwood..."Do you feel like we do?" Peter Frampton..parties; trips; badminton; reading; hiking; sailing... college, x-ray technician or psychiatric nurse.

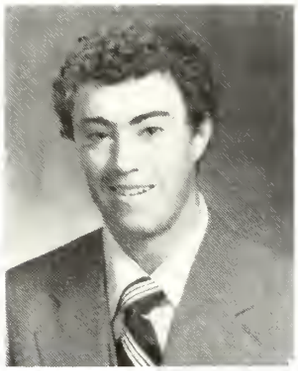

JOSEPH RUSSO
79 Dexter Rd.

Joe...memories of the Cape and UNH; always remember ski trips with B.O., POK, S.G., and J.L....Bob Dylan...skiing ...college...

Soccer.

PETER R. RYAN
319 Lebanon St.

Skyin'..."Candy, little girl?" "Wanna maka another run?"...toolin' with Heals, Hack, Bubs, Tater, Pomps; Hoover School; Lebanon Park; Arnie; Ronnie's 8/1; Esplanade, 7/4; Hampton Beach; Papoose Pond; parties; good times with good friends; Heineken's cellar; Jerry Jingles; English with "Uncle Gumby"... Beatles; J. Geils Band...golf, other sports ...college or the service.

Football; Basketball; Powder Puff Coach.

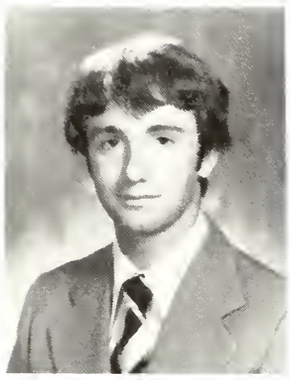

MICHAEL SANTORSOLA
20 Bellvue Ave.

MSANA..."Just because you're paranoid doesn't mean they're not out to get you?"; Mr. Hughes...Yes; Black Sabbath; "Ramble On," Led Zepplin; Pink Floyd; Reed; Tubes; John Lennon...boxing, playing cards, drinking Molsons...

RICHARD SANTORSOLA
20 Bellevue Ave.

Sana...all the good times with Sandy W.; 9/10/76 down Memorial Hall; Weirs Beach with Brian, Kent, Pete...English, Mr. Glynn..."That's the Way," Led Zepplin; Pink Floyd..drums, listening to music...college.

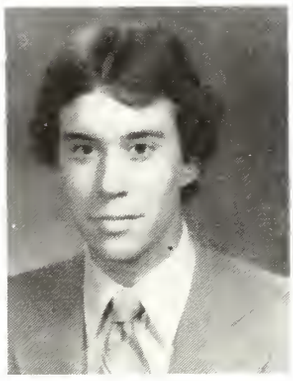

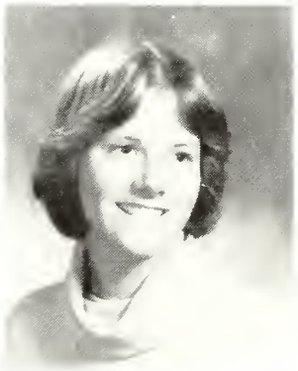

MARIANNE SAVAGE
45 Clifton Park

"The moment may be temporary but the memory lasts forever."...N.H., Summer '76; Flowers for Algernon; Jr., Sr. Proms with B.W.; gymnastics, E.B.; cruisin' in the boat with C.D., C.M., S.F., R.G. - Heymatelio! Washington with G.S.; Prince with the gang; S.F., D.M.; District tryouts..Mr. Messina--"You Light Up My Life"...music, dancing, acting...college.

Drama Club, Chorus, Gymnastics, Orchestra.

JOSEPH SAVARINO
2 Rockview Ave.

Sav..."Cat-tch ya later!" "Pop that Sucker."...Joint experiences; Voke... English, Carol Silvestro and Robert Gumbleton..."Rumours," Fleetwood Mac...cars...work.

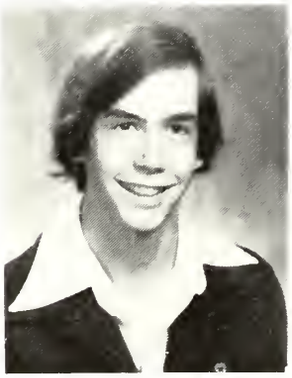

BARRY SAVARY
23 Dell Ave.

Squege..."Way to Go!" "Do it up"...E.C., B.B., J.G., J.P. at H.W.; J.L. lost at M.G....Electricity..."Heart of the Sunrise," Yes...college.

LISA SAWYER
84 Boardman Ave.

Bucket B.B.S. with S.M.; the Pines, Rosie Maine, 6/22/74 with Don; T. at B.K.s.; my "homeroom buddy" A.R.; ski trip; Jr. Prom; Bruno's; changing lanes with G.S. Steno/Trans, Miss Blanchard waterskiing; swimming, and talking!...secretarial career, marriage.

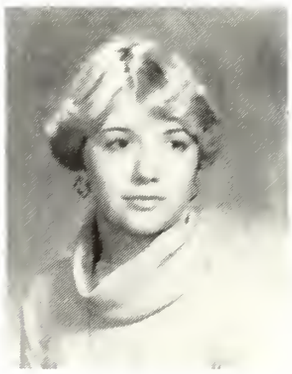

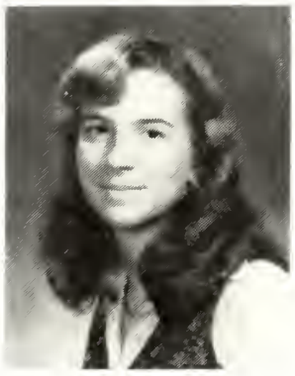

KORI SCARBOROUGH
24 Wentworth Rd.

Scribernick..."You gotta' believe!"...the circle, good times, good people...S.B., C.C., K.T., P.D., A.B., D.D., T.B., J.B., P.D., J.M., D.Mc., J.T.A., Archie; partying after Jazz-Rock with D.B., Pidge; Jr. Prom; getting basic at Mac's; summer '77; Moody Beach; musicals..."Taxi," Harry Chapin; "Thunder Road," Bruce Springsteen...piano...

Orchestra; Jazz-Rock Ensemble; Band Front; LOG Literary Staff; Honor Society.

MARSHALL W. SHERMERHORN
31 North Ave.

Scherm..."Excellent, do it up!"...Weekends in N.H.; cruising in the "P"; good times at C.V....Auto, Mr. J., Mr. C., Mr. B., Mr. W., rel. auto..."Magic Man"... cars, street racing, boats, waterskiing... engineering...college.

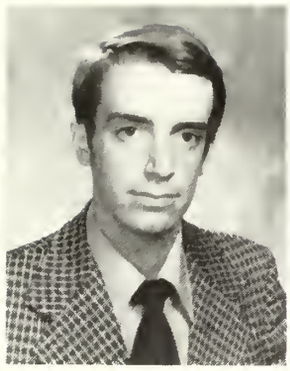

RICHARD F. SCHMIDT
89 Upham St.

Schmitty...Confucious say "Man who cook carrot and pea in same pot very unsanitary"..."Tippin" with K.M., G.C., W.M....Aviation, Mr. Studley..."Living in the Past," Tull...college, engineering...

Hockey; Tennis.

EVANS SCHULTES
78 Larchmont Road

Chick...Summer of '76; partying on the course with T.M., A.T., S.H., C.P.; fondest memories of R.H.; Pink Floyd concert...the zoo, Mr. Reilly's C block Physics class, '76, '77..."Gold Dust Woman," Fleetwood Mac...mechanical work...schooling...

Swim Team.

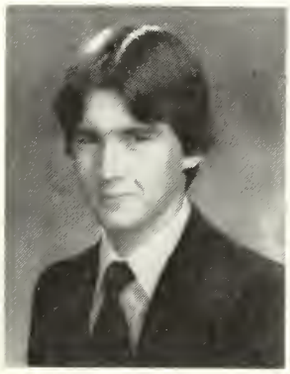

MAUREEN A. SCULLY
88 Hesseltine Ave.

Scull..."Happiness shared is happiness doubled"...Colorado '74; debate tournies; super times with great friends; many talks, Cyn, Flaz, Myrna; B-B-B, Turls; Amherst, talks with Trish; two-wheelin'; logging; the office; cherubs; parties; eight unforgettable years with a short cohort, T.V....special thanks to all my great teachers...PIANO!...college, travel...

Debate; Student Congress; Activities Committee; Chorus; Honor Society; LOG '78.

MARILYN SHANLEY
29 Laurel St.

Mal...Partying with the gang at the P.H.; talks with P.C.; 4/16/77; W.D.C. with M.R., C.S., S.S.; the falls; the spoon; Halibut's Point; memories of B.P.; the 3 OH's..."Father and Son," Cat Stevens...college...

Pep Club; Basketball 2; LOG Staff; French Club; Scholarship Fund; Tri-Hi-Y.

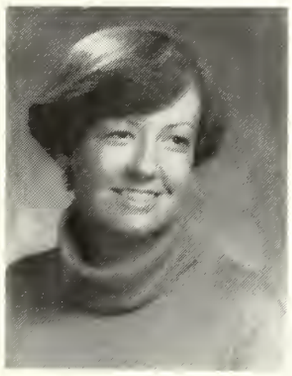

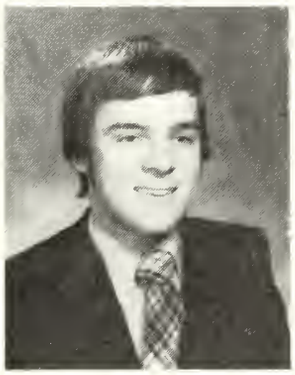

MICHAEL SHAW
46 Ferdinand St.

Mike..."Do it up"; "Decent"; "EX--"... 6/14/76; good times summer '76; partying with the gang at the Cape; Aerosmith, Frampton, also M.Y.G.; working on O.P.I.C.; Europe - summer '76, '77... Aviation Science, Mr. Dodge; Physics, Mr. Studley..."Roundabout," Yes...flying, skiing, girls...Air Force Academy or college...

Aviation Club; Computer.

THOMAS M. SHAY
28 Gooch St.

"T"..."What, are you crazy?"...Lebanon Park with J.S., R.C., K.M., T.M.'s, J.R., F.C., D.M.; parties at Max's; good times at Kennebunk; Eagles' '76; many more laughs to come...U.S. History, Mr. DeTeso...enjoying most everything...college...

Football 1,2,3,4; Baseball 1,2,3,4; Hockey 1,2,3.

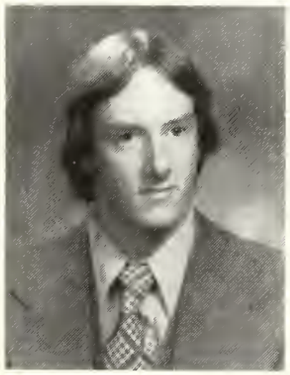

SUSAN SHEA
7 Fairmount St.

Tu Shea..."W.C., N.G., and the rock," "Paper Scare Crows," "IL's a minage"; F.O.; F.U.I.B....good times with W.C., L.C. at the Cape; N.G.; talks with Gumby...Mr. Gumby...Geils; Black Sabbath; "Wall Street Shuffle," 10CC.

PAUL SHEEHAN
10 Hawthorne St.

Sauce..."No Way"...the cape; Geils; Dave Mason & Heart; summer '77... World Cultures, Mr. Hodgkins;...James Taylor...working at P.G.

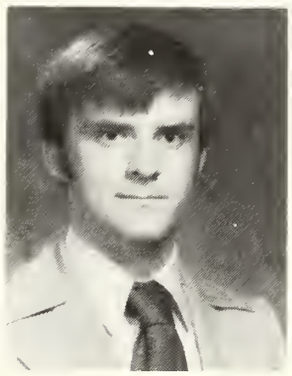

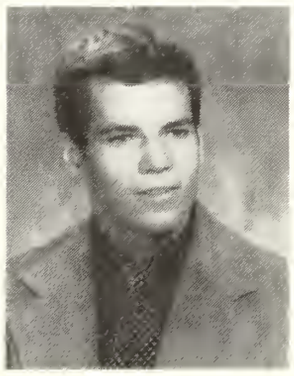

WILLIAM F. SHINE
58 Rowe St.

Bill...World Cultures with Mr. Hodgkins ...the Beatles...weightlifting...college or army...

Weightlifting.

JOHN SILVA
53 Lincoln St.

Long John"...Hampton Beach...Analysis, Dr. Rockwood..."Black Dog," Led Zeppelin... sports...college...
Soccer 3,4; Track 1,2,3,4; Cross Country 1,2.

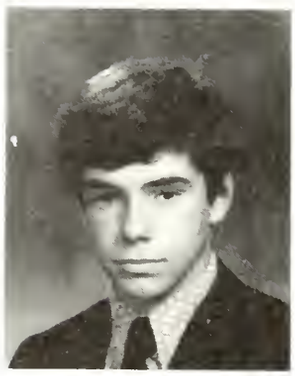

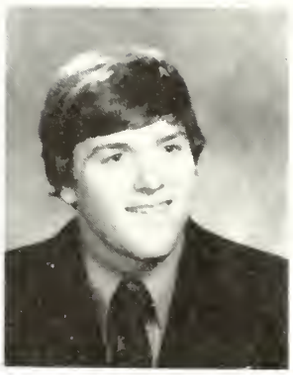

JEFFREY SIMPSON
42 Frances Street

"WETSU"...Junior Prom & weekend; parties at Max's; post game activities; Lebanon Park with K.M., R.C., T.S., T.M., J.R., D.M., F.C.; Cape Cod summer '77 with D.M., T.M., J.R.... Math Analysis, Dr. Rockwood...college...
Football, Basketball, Baseball.

JOE SINAGRA
30 Swains Pond Ave.

Injun Joe..."Is it mine?"...East Boston summer of '77; Oil spill cleanup, Cape Cod Canal; parties everywhere; New Years Eve on Boston Common...Woodshop, Ed Swiniarski..."A Horse with No Name," America...tugboats; sail boats; hunting; fishing; camping...Coast Guard.

BRADFORD SMITH
310 Vinton St.

Brad..."Excellent","Cool"...Maine;Pickles; Yes '76; good times with E.D., J.B., J.B. & Misty; F&D...English with Mr. Morse..."Close to the Edge," Yes... tunes; pumpin' iron; movies...college.

IRENE SMITH
19 Cottage Pk.

Rene..."You don't know what you got till it's gone"...Jr. Prom with J.W.; Wait up Cathy!; Au Canada Rm. 801 with L.P., J.M., B.C., K.P., O.B., D.B.; park parties..."Rumours," Fleetwood Mac; Neil Young...partying...
Powder Puff.

SUZANNE SMITH
10 Whitman Ave.

Smitty, Suzz..."I don't even believe it!" "Get Mahodqulating"; "Yesterday is already a dream, tomorrow only a vision"...Summers in Derry N.H.; good times at TW House; grogging with Renee; Fryeburg, Me.; "Oklahoma"; Jr. Prom; R.L., T.C., K.H., M.T., J.C.... English, Mr. Trubisz; Drama, Mrs. May..."Gettin' in Tune," Who; Boston... gazing, partying and cruising...Aviation, Med. field...
Drama, Tutoring.

TIMOTHY R. SNOOK
76 Bay State Rd.

Snookie..."Awright!"; "It was so bad!"; "Do it!"; "Ho!"; "Happiness is not having what you want, it's wanting what you have"...concert with R.D.; M.Y.F.; 2nd act love scene with J.P., "Father's Been to Mars," op. ice cube; Berkey photo, Syracuse; Bergen...Algebra, Mr. Shaughnessy; English, Mr. Cooper... country music, old movies; photography college; public relations career...
Photography Club.

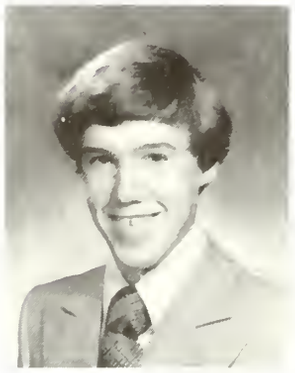

SARA SNOW
12 Walton Pk.

"I don't believe this night"...Mal's parties; P.H.- good times with good friends; growing up with Lisa; The 3 OHS's; shifting gears; New Year's Eve; Maryland; summer '77...Physics. Mr. Studley...Fleetwood Mac...college ahead.
Cross Country; Tri-Hi-Y; Pep Club; Spring Track; LOG Staff; Honor Society.

AMY BETH SPENCER
78 Malvern St.

Little Wein. Good times with N.E., B.H., J.C., M.M., M.T., parties at P.H., Lincoln. Powder Puff party; J.C.'s party, cruisin' and H.H.'n in the "Yellow Bomb" cruisin' in M.M.'s car; Jr. Prom with C.C., won't forget the store "Hand" Gym, Miss Chase; History, Mr. Hughes; Math, Mr. McIntyre; Dis. Ed., Mr. Quinn. Fleetwood Mac, Rolling Stones, secretary.
Powder Puff; Soccer.

DAVID ST. SAUVEUR
501 Swains Pond Ave.

Saint..."The thought of it all is the pain of it all"...Christmas vacation '76...Mr. Gunzelmann's wood shop; John Brodie... "Stairway to Heaven"...electronics, mechanics, dreaming and doing nothing ...possibly college.

MARY BETH STAHLEY
72 Beacon St.

Stubsy..."The moments may be temporary but the memories are forever"... New Years; 7/4/77; Proms; Mal's parties; carnivals; burps; Frampton; good times with good friends up the P.H.; friendship with Larry, Bobby, Bubbs, Evans, Becky, Sara, Lisa, Jane, the gang; treasured memories of Billy... Anatomy & Physiology, Miss Garden... college...

Spring Track 2,3,4; Gymnastics 3,4.

BETSY A. STAMEGNA
25 Arlington St.

Bets...B. Cruze at Rows Wharf; sandbar in Revere; Medieval Manor; Landsdown ...Chemistry, Mr. Reilly..."Rumours," Fleetwood Mac...Northeastern University.

JOSEPH P. STEINBERCHER
89 Lake Ave.

Stein..."Take a hike"...summer of '77; every weekend...English, Mr. Glynn... "Stairway to Heaven"...bowling, pool... two year school.

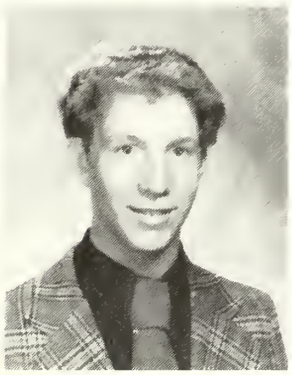

GAIL STEVENSON
171 Lebanon St.

Lebanon park and breaking swings; cruisin' beaches with M.A.C., L.S.C.; not working at Faulkners; great times with Joe; Burnsic 4/13; Chrisse and a dozen red roses; C.S.'s with Mabel... work study...Diana Ross...business.

DEBORAH STILES
50 Boston Rock Rd.

Debbie...good times with D.S.; camping in Pennsylvania; J.T.'s concert; Amherst weekend...Mr. Hughes..."More Than A Feeling"; Paul McCartney and Wings... eating; skating...goint to airline school.

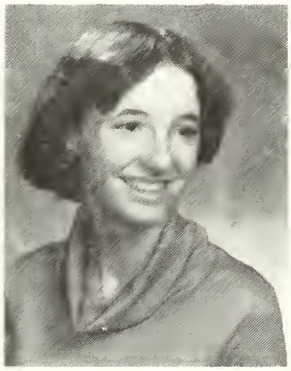

KAREN STILES
54 East Foster St.

Fiddler; working downtown; 11/24/76; Prince with O.D., T.B., P.V., C.M.; formal affairs; Old Orchard, Washington D.C. with Owen; summer '76, '77; Monty Python & the Holy Grail; Medford; movies with J.C.; quoting W.U.D.; going in town...English, Mr. Cooper; Spanish..."Feelings"...dancing; partying; taking pix...college...

Drama Club, V. Pres. 3; Spanish Club, Sec. 3; Honor Society; Assistant Director, Fiddler and Oklahoma.

GINNY STILES
242 Tremont St.

"Life is serious, but take it like a joke"... Remembers 1/12 with S.J., B.K., D.D.; spending time in dark room; lotsa partying...future plans include doing it my way.

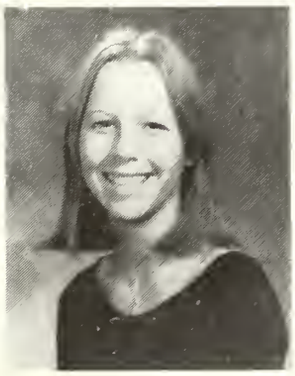

DIANNE STOKES
49 Upham St.

Di..."uh!"...summer of '75, '77; good Deb and the gang; concerts; Maine..Mr. J. Hughes..."Dreams," Fleetwood Mac ...skating; cruisin'; horseback riding... secretarial work.

GAIL STOKES
49 Upham St.

Shortstop...summer of '75, '77; good times with the gang and cruisin' in the Camaro; 9/13/76; 8/5/77...Mr. John Hughes..."I'm In You," Frampton... working in medical records at MWH.

ELIZABETH STOY
111 Warwick Rd.

Libby...summer '75 at Nahant, Vermont, York, Mr.; in Boston on the Common and Charles; Gloucester with "Modern Lovers"; very best memories with Beec in N.H. and Mt. Whittier; fall moons... Bruce Springsteen; "Road Runner;" "Sunny Afternoon"...frisbee; Mt. climbing; dancing; sailing; sun and stars... California; traveling.

PAUL STRELETSKY
61 W. Wyoming Ave.

Strez "That's simple"...Remembers summer of '76 with J.H. and D.P....Geometry, Mr. Ford..."On and on," Steven Bishop...all sports; having a good time... college...

J.V. and Intramural Basketball.

PAULA STRELETSKY
61 W. Wyoming Ave.

"Really? Really!"; "Take it easy!"...Boat trip; Cape Cod summer '77; Boston; Fenway; shopping; fairs; the Common... English, Mr. Morse..."You Are the Sunshine of My Life," Stevie Wonder... work; reading; getting along with people; doodling...college; elementary teaching...

Italian Club; Powder Puff Football; M.H.S. Scholarship Fund Drive.

ANTHONY L. STRILECKIS JR.
113 Malvern St.

Stoney; Stones..."Of course it is...!"; "Break a leg!"; "ONTII!"...Bumming a ride from Andover 4/30/77; "Oliver," "Fiddler," "Oklahoma," "Carnival;" Austria; summer '77 with "The Gang"; fond memories with T.M.; blood drive; 11/1/77-11/5/77...Physics, Mr. Studley... "Stairway to Heaven," Led Zeppelin... run; act; tell jokes...college...

Cross-country 1,2,3, capt 4; Winter Track 2,3,4; Spring Track 1,2,3,4; Band.

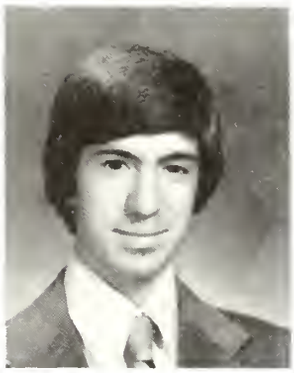

BETH SULIVAN
29 Auburn St.

Sully..."That's ridiculous"; "Don't worry 'bout it"...Senior Prom '77; good times with Steve 6/11/76; cruising up the Mangus; good talks with T.K., K.P., G.H., S.B., L.S., L.W., T.C.; where were you when the lights went out?...D.E.C.A., Mr. Quinn; Spanish, Miss Schlegel... "Rumours," Fleetwood Mac; Boston... swimming; skiing; concerts; parties... college; travel; being happy...

Modern Dance 2; Powder Puff.

BRIAN J. SULLIVAN
69 Hurd St.

Sully..."No way, I don't believe we're doin' this!"...Summers at C.S.; good times partying with L.H. at B.B. house and the Porch with the B.T.'s; summer of '77 at Richdales; Space Cadet; cruisin' with C.M. and P.M.; exorcism in V.W.; T. Parties at Lori's; D.S.'s;B. party; The Surf...Mr. Connolly...Beatles; Fleetwood Mac...college.

NANCY A. SULLIVAN
331 Grove St.

Remember the good times with G.F.; Jr. Prom; Winter Ball; summer of '77; parties at C.K.'s; B.T.'s at the P.C. and Falls with gang; New Year's Eve at Borg's '76; will always remember special friends, L.A., A.J., M.O., N.B....Spanish, Mr. Riccio; Math, Mr. McIntyre; Mr. Ganley..."Song Bird," "Dreams," Fleetwood Mac.

SUZANNE SULLIVAN
52 Rowe Street

Sully...Italy '77; D.W. in all my classes since 1st grade...Squishy-squishy"... waterskiing...college.

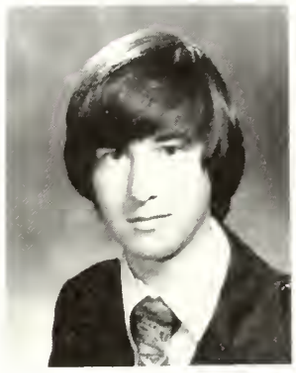

TONY SULLIVAN
10 Birch Hill Rd.

Sully..."That's life"...'76-'77 Chemistry ...U.S. History, Mr. DeTeso..."Chase to the Edge," Yes...softball...college...

Auto Club.

JEFFREY SURETTE
79 Baxter St.

Jeff...Algebra II, Mr. Grant..."More Than a Feeling," Boston...skiing; scuba-diving; tennis...Air Force Academy or Biology...

Band; Jazz Rock; Track; Powder Puff.

DIANA SWALLOW
50 Howard St.

"One great use of words is to have our thoughts"...the Cape; parties with "The gang"; Dad's with Wanda; Bruce, Cat, Bad Co.; Gin and Dreams; trips with J.B.; classes with K.C., Rucc; best times with the girls...Mrs. Moran; Miss Norwood...Cat Stevens; Van Morrison; "Stay For Awhile"...handball; biking; drama...see the world...

Powder Puff; LOG Staff; Spanish Club; Homework.

"I think the computer made a mistake!" CLASS GENIUSES, Maureen Scully and Ron Diamond.

"Don't go breaking my heart!" CLASS HEART-BREAKER, Jennifer Nasson.

Our class treasurer - MOST RESPECTED GIRL, Tricia Aylward.

"Quiet! Artists at work!" CLASS ARTISTS, Diane Lamson and Kerry Ulrich.

Our class president - MOST RESPECTED BOY, John DeChristopher.

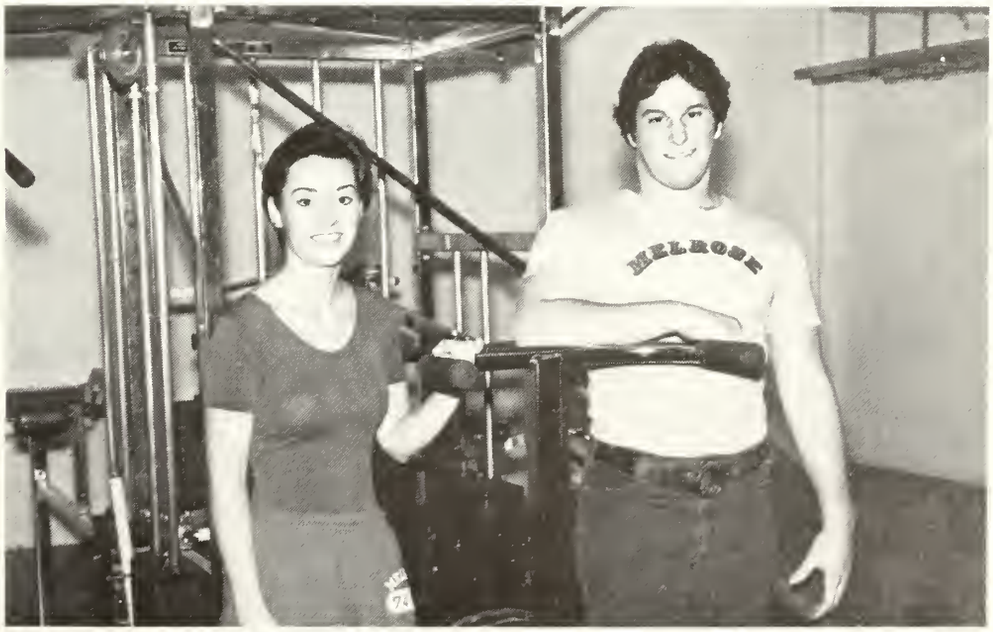

"Shaping up!" BEST FIGURES, Peggy Bingham and Bob Avola.

MARIE TAMBINI
55 Lynde Ave.

Moe..."To each his own"...Summer of '77, camping with B.B.'s and Zwiggys; remembers parties at T.E.'s; the Blarney Stone; L.R.'s cottage; the Great Catch; chemistry talks and etc.; phone calls with J.P.; advice from R.M.; hockey at Cape '76...Biology, Miss Kerrigan; Sewing, Mrs. Bloom..."Desperado," Eagles ...skiing...college...

Field Hockey 2,3,4; Gymnastics 2; Track 2; Pep Club 2,3,4; Spanish Club 3; Ski Club 3,4.

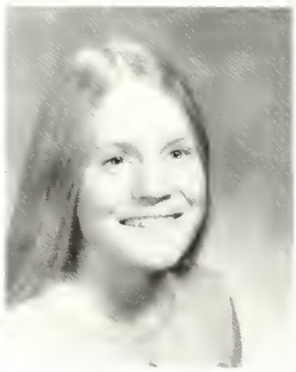

MARIE E. TAYLOR
37 East St.

Twirp..."Che cosa fa?"; "Why was I born?"...Good times in Italy '77 with K.B., C.B., M.C., B.M., R.M., P.M., L.D., S.S.; drive-ins with the family; skiing at Killington, Vt.; adventures with L.T. and L.S....F Block French, Miss Pomeroy..."Bridge Over Troubled Water"...skiing; canoeing...college; dental hygienist...

Field Hockey 2,3,4; Softball 2,3; Basketball 2; Italian Club; Tri-Hi-Y.

MICHELLE TESTA
60 Pearl St.

"You know what I mean"...Summer '77; Nahant; Friendly's; camping; power house; Boston and Steve Miller concerts; good times with N.W., M.M., B.H., J.C., L.A., S.S., B.Q.; Junior Prom with T.G....English, Mr. Conn, Mr. Glynn... "Yesterday," Beatles...swimming; ski mobiling...business college...

Swim Team 3,4.

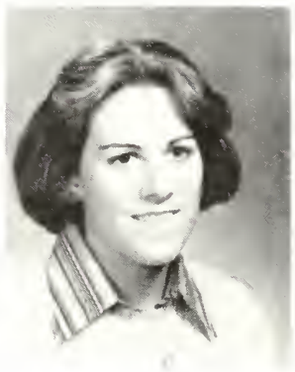

SUSAN M. TIMMONS
70 Ellis Farm Ln.

"The foolish man seeks happiness in the distance, the wise man grows it under his feet"...Jr. Prom with R.C.; good times with best of friends; Friendly's; times at T.E.'s; Kennebunk; camping '77; New Year's Eve '75-'77...Physics, Mr. Studley ..."Father and Son," Cat Stevens... skiing...college...

Student Congress; Pep Club; Track '76; Italian Club; Powder Puff; Scholarship Fund; Tri-Hi-Y.

LINDA TOBEY
270 W. Wyoming Ave.

Tob...Charles River, Conant park and the Wall; 6th and 4th floors; getting stuck in elevators...Miss Blanchard's Legal class; homeroom...working... traveling.

LISA ANN TRAVEIS
8 Natalie Ave.

"I'm lost"; "Nothing in the world can take the place of persistence"...Good times with good friends; Mal's parties; P.Co.; Memories of B.M.; New Year's Eve '78; growing up with Sara; The 3 OH's...Chemistry, Mrs. Gallagher...enjoys sailing...college ahead...

LOG sub-editor; Pep Club; Student Congress; Tri-Hi-Y; Cross Country; Honor Society.

NANCY TRENT
412 Pleasant St.

"Nevermind, nevermind"...Dec. 1976, Jr. year; Powder Puff; modern dance show... English, Mr. Trubisz; Chorus A block... "Boogie Nights"; Rod Stewart; Peter Frampton...modeling; sketching; poetry ...college; future modeling fashion design...

Drama Club; Glee Club; Modern Dance Club.

NANCY TRICCA
167 Forest St.

"Trick"..."What lies behind you and what lies before you are only tiny matters compared to what lies within you!"...Spending time with Carl; '76 Christmas vacation; Mt. Kineo; Falmouth; parties at 4-pines; long talks with D.B.; good times with L.B., L.B., A.D.; Cat Stevens, Aerosmith and Kiss concerts..."Don't Let It Bring You Down," C.S.N.Y....English, Mr. Glynn.

KAREN TRUEMAN
36 Woodcrest Dr.

"I don't care what anybody thinks"... The neighborhood, summer '75; Magnolia, cruising in the wagon; checking out the scenery; doubling with B.F. and L.A.; White's Pond, the pool with L.P., M.G., R.G., K.S. and me; K.S.'s party; cruising to M.G.'s with A.G.; reading horoscopes over A.G.'s...A block, Ms. Waterbury...C.S.N.Y...tennis; swimming...cosmetology.

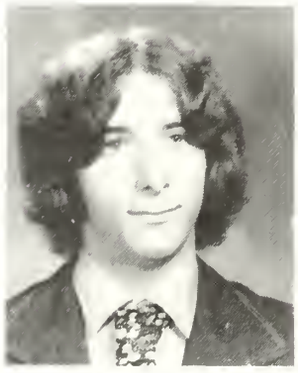

ROBERT TRULLI
44 Lynn Fells Pkwy.

Geez..."Nice"...The frontier...Alg. I, Mr. Hughes..."Ocean," Led Zeppelin...bass guitar; water skiing; boating...school for carpentry.

SHAWN TULLY
107 Ellis Farm Ln.

Tull...Skiing Gunstock; Cannon; trip to Florida; bikin' along Daytona Beach; summers down Magnolia; fishing trips... Spanish, Mr. Riccio...skiing; camping... college ahead...

Hockey; Baseball.

JENNIFER SCOTT TURLEY
61 Sheffield Rd.

"Living well is the the best revenge"... LOGarithms: problems that require a technique to be solved; Cherubbing in Retread with Maria and Reay; dinner at eight; Halloween and the Mafia; phone convos with Scull; ubiquity...Miss Werneth; Mr. Cooper; Mr. Hildreth..."Bookends"...dance; needlepoint; doodling... college; career in creative field...

Modern Dance; "Flowers for Algernon;" "Oklahoma;" Student Congress; Imprint; LOG, Editor-in-chief.

KERRY ULRICH
132 Whitman Ave.

Erlichman..."I don't wanna talk about it"; "If the world gives you lemons, make lemonade"...Esplanade concerts; Sundays in New Hampshire; D. and G.'s with R.W.; parties in "The Factory"; the corner...Art, Ms. Arbeit..."Long Misty Days," Robin Trower...being rich and famous.

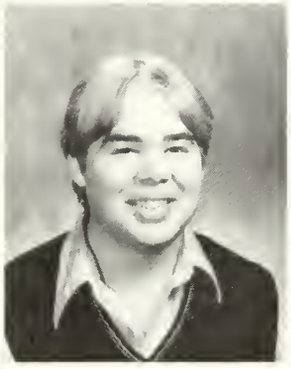

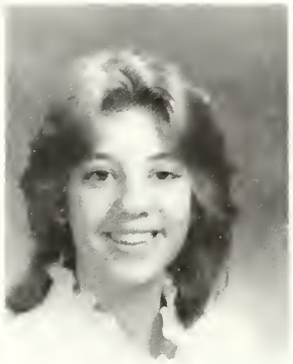

CATHERINE UMANO
215 Grove St.

Cathy...8/12/77; Cape; smokeside with L.S., B.B., R.S., P.T.; good times with B.C., B.S., J.W., A.M.; 10A with C.L. ...English, Mr. Glynn...Robert Plant; "The Song Remains the Same"...college...

Powder Puff.

MAUREEN VENTOLA
44 Larchmont Rd.

"What a riot"...summer of '76; Geils concert; "Clamps"; good times with D.C., S.O., B.B., C.C., L.M. and J.L.; Jr. Prom; Hawaii and Bermuda...English, Mr. Conn...Fleetwood Mac...college and travel.

SALINA VENTRESCA
110 Wheter Ave.

"Leave me alone"; "Hey ang. (K.D.), not bad but on guts."...Always remember the Cape and Disco's with P.V. and C.A.; good times with D.G. and friends... English, Mr. Glynn..."Native New Yorker"...college...

Italian Club.

RICHARD VERNET
26 Beacon St.

"Watch 'em come and watch 'em go"... Partying with Fat Willie; driving in a $25,000 'cedes; partying with D.W., P.L., P.M., D.M., J.S., B.K., S.H., M.F., S.A., J.M. and a whole lot of decent people from Melrose; fondest memories of making eyes at L.D...."Sunshine of your Love," Eric Clapton; "Good Morning Little Schoolgirl";"Ten Years After" ...college and then a million...

Football 2.

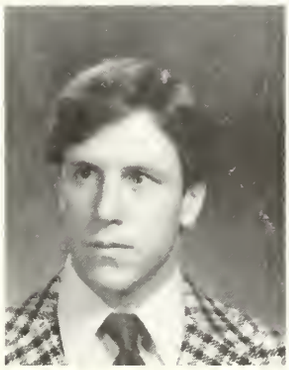

PATRICIA A. VINCHESI
56 Heywood Ave.

Tricia..."No one ever had a rainbow 'till they had rain"...Summer '75; yellow roses; State House; "Uncle Dick;" good times with C.B. and the gang; 8 years. with my colleague in intrigue, M.S.... English, Miss Werneth; Mr. Messina... college, travel, 5 ft....

Debate; Glee Club Musicals, Drama Club sec. 3, co-pres. 4; Imprint LOG; Powder Puff; Student Congress-sec.; Student Financial Board; Student Activities Comm.

THOMAS J. VITALE
60 Mystic Ave.

Vittles, Vital..."Let's get out of here"... Prudence Island R.I.; D.M., R.P., R.B., A.P.; J.H. camp, Maine; P.S. camp N.H.; the cemuse; partying in the cem. with J.H., D.N., J.P., J.S., J.F., M.R., R.P., R.B.; Doucettes Anchor Station, 169 Main St.; E.D., G.D., A.D., C.P., L.D....Occ. Planning, Mr. Hughes...Boston...cars...business.

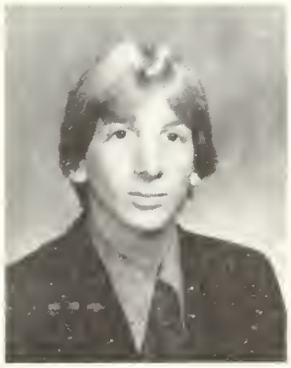

ANN MARIE VOLLOR
21 Berwick St.

Bimbo..."You're crazy"...Booking with C.V., L.L., R.H.; Algebra with C.V., S.L.,; working in R.C. with E.W., K.W....Bookkeeping, Miss Nelson..."You Light Up My Life," Debbie Boone... nursing...Cafe work and R.C. work.

CINDY VOLLOR
21 Berwick St.

Pissant..."Fool"...Algebra with Mr. McIntyre and Ann and Sharon...10th grade English, Ms. Waterbury...get a job; travel...trying to get through smoking areas.

PHYLLIS M. VOLPE
7 Nowell Rd.

Phyl..."I'm wicked psyched!"...Mexico; New Hampshire; Prince; cruising; parties; summer '77; times with T.B. and the gang; the box; 6/10/77; Ground Round; Kowloon; Transitron; Jack's; "Fiddler"...Sophomore Biology, Miss Caffery..."Dreams," Fleetwood Mac... skiing; waterskiing...college; traveling.

MICHAEL WALKER
19 Fairmount St.

Walks...Summer of '77 up Maine; Winter '76-'77...English, Mr. Glynn; History, Mr. Deteso...Deep Purple; "Highway Star"; Led Zepplin; "Dazed and Confused"...skiing; skating; weightlifting; biking...state police...

Football; Track.

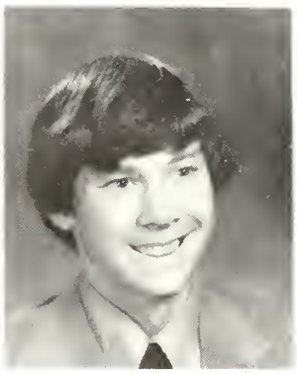

RUSSELL WALKER
59 Orient Ave.

Russ...Yellowstone '75; 96's with T.M. and T.C.; good times with L.P.; my "Cheap" stereo; juggling with R.C. and P.C.; many years with M.G. and D.G.... Electricity, Mr. Tice..."Songs from the Woods"; Jethro Tull; Moody Blues... juggling; most sports...electrical engineering...

Baseball 3,4; Ping Pong Tourney.

STEVEN R. WALLACE
31 Melbourne Ave.

Wally...Backpacking trip; summer '77; J.G. Rope and tow; Columbus Day Weekend '77 at Lake Winnepesaukee... favorite classes-all of them..."Life in the Fast Lane"...camping and hiking; coin collecting; working...management and business...

Camping & Mtn. Climbing Club.

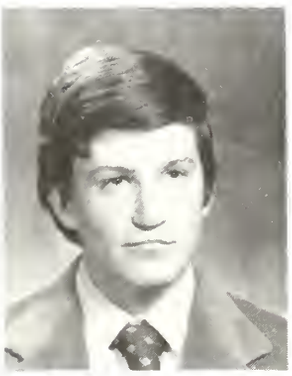

MARIBETH WALSH
129 Rowe St.

"Here is a sunrise to set on your sill, the ghosts of the dawn moving near"...Killington 2/29/77; Bermuda with K.O'C. and S.R.; skiing in Vt.; running home from Voke with Sue; Canobie with the Awol's; Fogel 6/9/77; talking with Mr. Frontero; the 9's for shots with A.P.... "Souvenirs," Dan Fogelberg...skiing; partying...college...

Powder Puff; Ski Club; Modern Dance.

NOREEN ELIZABETH WALSH
165 Green St.

Summer of '77; all the times with P.G., P.E., and D.C.; the Cape; Wakefield; partying...English, Mr. Glynn...Peter Frampton...dancing.

MARTHA J. WARD
53 Lebanon St.

"Everyone has to be a little crazy at one time or another"...2/26/77; Jr. Prom; summer '77 with J.P.; good times R.C., C.J., K.A.; White Mt.'s at R.C.'s cottage with C.J.; "Oklahoma" as Laurey; T.F. with R.K. and B.C.; Sweden with T.B.... "Words," The Bee Gees...waterskiing; sewing...physical therapy...

Softball; "Oklahoma"; Chorus; Powder Puff.

ROBERT WASS
15 Appleton St.

Bob..."Really!"...Summer of '77 with M.A.C.; camping in Maine; old times with P.R., S.H., B.W....Psychology, Miss Norwood..."Knocks Me Off My Feet," Stevie Wonder...working on cars ...college.

DIANE WATSON
140 Franklin St.

Die..."Guess so"; "Life is a predicament"...1977 Swampscott beach with J.S. and friends; having Sully in all my classes since 1st grade...History, Mr. H. Hughes; Occ. Planning, Mr. J. Hughes; Psychology, Mr. Allen..."Stairway to Heaven," Led Zeppelin; Stevie Wonder ...dirt bike riding...work and nightschool or school for child psychology.

JANET M. WEBB
92 Beech Ave.

"I don't know!"...Chemistry with Mr. Reilly; great times with Barry; N.H. with B.C.; Highland with B.C.; partying with L.S., B.C., A.M., J.B., C.U., and A.G.; Islands in N.H. with D.S. and D.S.; Amherst, April 1977..."Jeans-On," Fleetwood Mac...skiing; sewing...college.

MARY NELL WILKINSON
160 Upham St.

"Sympathy is for those who tried but failed, pity for those who never tried"... Bio. with Mrs. H. and Duff, J.C., R.F.; English with Mr. M. and J.C., L.C., S.S.; a night in June '77; N.H. with Ocho, C.C. and J.N.; J.N. 7/16/77; B.T.H.; 12 years of walks with Nance... "Send in the Clowns," Judy Collins... college...

Basketball 2,3; Golf Team 3.

DIANE WILLIAMS
29 Norwell Rd.

"I'm getting out early"...Parties up the rock, Chip's house; Donna's birthday; New Years; Anheuser Busch and Old Golds; "Doobie time, Laurie?"; "Beer not ale, right Eileen?"; great times with David; Weirs '77...Mrs. Vahey; Miss Norwood...Led Zeppelin; Floyd; Hoople, Sweet Jane and especially Light-years... partying with good people and whatever else...physical therapy.

BETSY DAY WINTERS
51 Albion St.

"Today is the first day of the rest of your life"...New Hampshire; Cape Cod; brunches; skiing; Lee...Mr. Studley and his stories..."If," Bread...college...

Co-capt. Majorettes; Chorus; Spanish Club.

JOHN J. WOOLDRIDGE
203 W. Wyoming Ave.

Wooly; Jay..."Unless you dare, you cannot win."...Baltimore '75 with T.L., J.S., and C.A.; The Greater Bostonians; Austria '78; Jr. Prom with J.T.; talking over "Ducky's"; good times with Mr. D. and all the special people...Latin, Mr. Reid..."You Are On My Mind," Chicago...

Cross Country 1; Spring Track 1,2,3, co-capt. 4; Winter Track 1,2,3, 4; Band 1,2,3, asst. S.L. 4; Jazz Rock Ensemble 1,2,3,4.

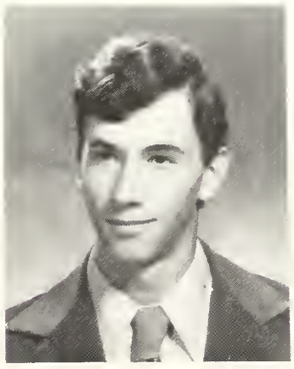

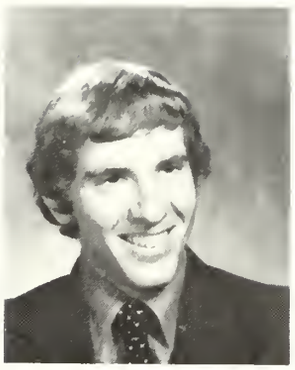

CHRISTOPHER WERNICK
19 Damon Ave.

Kovska...Playing basketball for Mr. Scibelli...Aviation Science, Mr. Studley ..."Let It Be," Beatles...playing the bass guitar; movies; Beatle records...professional musician or fisherman...

Basketball 1,2,3; Football 1.

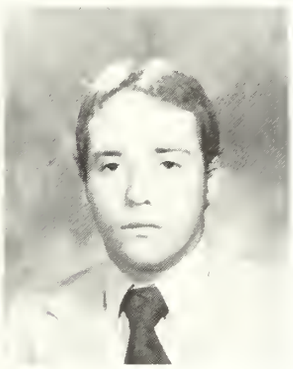

DANNY WILLIAMS
145 Penney Road

Willey..."Completely outrageous"; "Baldo, I owe you one"; "What is it Lakes?"; "Peahead"; "Get back"...B. T.'s and mopeds; Biter's camp on the mountain; night in the high school thanks to Esta; C.B.'s at the Common; getting groggy; weekend blues with Twisties...J. Geils...fishing; hunting; ladies...going to the moon, making millions...

Wrestling; Powder Puff.

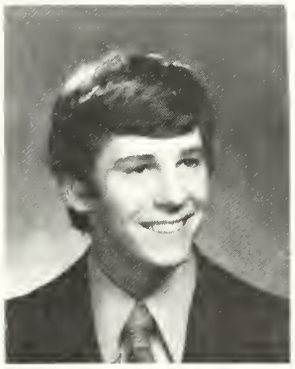

PHILIP WINSLOW
43 Adams St.

Phillippe..."Far-out!"; "You can't find new lands until you loose sight of the shore"...Metuchen, Clinton, Pops, Europe and J.C. Superstar with Band; jogging with J.W.; just being able to call J.A. a friend...Band, Mr. DeGiacomo; French, Miss Leighton..."Let Your Love Flow"...college...

Imprint Staff; Swim Team 1,2,3,4; Honor Society; Band.

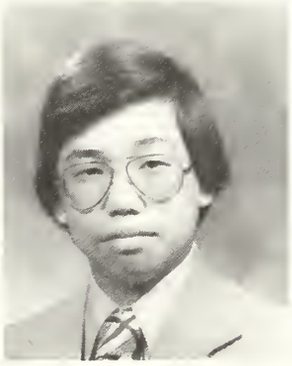

ARTHUR B. WONG
5 Sycamore Rd.

"What's new?"; "To each his own"...At M.I.T. til' 4 A.M., gathering with friends...Physics, Mr. Cutting...Fleetwood Mac...camping; bowling...college...

Chess Club; Honor Society; Strategic Games Club.

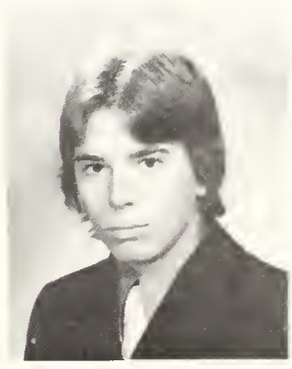

JERRY WORTHYLAKE
140 Grove St.

Weekend trips to N.H.; Florida; Esplanade; partying on the corner...English, Mr. Glynn..."Dazed and Confused," Led Zeppelin...skiing...college.

ELLEN M. WYATT
132 Florence St.

Ace, El. "Wicked decent"; "Oh, beautiful!"...Jr. Prom; Breakheart; Berwidk; Harvard Sqr.; Maine; summer '77; Koko; A.V.; C.V.; J.S.; Carrie, Paul, Darlene's; The Harmons; Nov. 6, '77; Jamie...English, Clay Conn; Analysis, Dr. Rockwood "Nobody Does It Better," Carly Simon painting; piano; jamming; bowling... college...

Chorus; Spanish Club 2; "Fiddler on the Roof"; "Oklahoma"; "Lizzie Borden"; National Honor Society

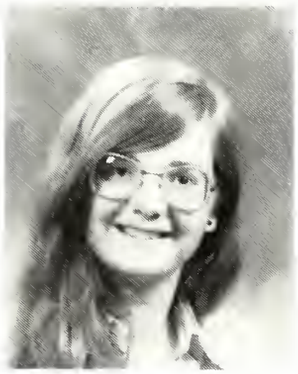

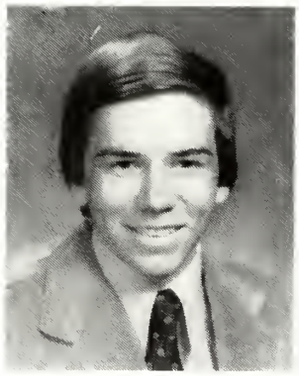

THOMAS C. YOUNG
18 Simmons Rd.

Tom..."Do it up!"; summer '77; Topsfield Fair; Quebec '75; winter '76-'77 in Vermont; Martha's Vineyard 6/24/77; partying with the gang...Physics, Mr. Cutting..."Layla," Eric Clapton...golf; wood shop...college; engineering...

Honor Society.

KATHY P. ZABRYCKI
15 Sewall Woods Rd.

Buns; Zabrick..."Nothing is wasted that makes a memory"...Jr. and Sr. Proms '77, J.W.; L.R.'s cottage; E.'s parties; laughter with Lovey; N.Y. '77; "Times in R.C."; Zwiggies; J.J.; "R.C., you didn't?"; the best of friends!..."Father and Son," Cat Stevens...waterskiing... college...

Pep Club; Chorus; "Oklahoma"; Spanish Club.

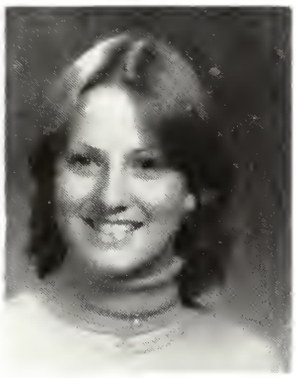

JAMES CAREW
STEPHEN DRISCOLL
STEPHEN MC FARLAND
JOSEPH O'BRIEN

WILLIAM BROWN
59 Ferdinand St.

Biz..."That's great!"...crusin' around and partyin' with M.S., B.P., S.B., S.F., OlK., L.P., J.D., I.T., K.T.; doing all-nighters with Brian and Mike...Auto shop, Mr. Jenkins..."Heart Breaker," Rolling Stones.

BRUCE COFFIN
34 Chipman Ave.

Little Spook...English, Mr. Glynn... Autobody.

Heads up - our time to go.

BOB LUCEY
89 Sewall Woods Rd.

"Luce"...cruising in Riv. with T.M., G.L., J.M.; beach parties; J. Tull; Sabbath; J. Geils concerts; good times with D.C.; joint experiences...Mr. Hughes..."War Pigs", Black Sabbath; "Sweet Jean", Lou Reed...partying... work ahead...

Hockey 2,3; Baseball 2.

JOHN RENZULLO
15 Garland St.

Jasper; Ronnie..."Hey, Mary"...Trip to N.Y.; summer of '74...Mr. DeTeso; Psychology, Mr. Brown..."Song Remains the Same," Led Zeppelin...motorcycling; partying and sleeping...college.

BOB SULLIVAN
31 Crest Ave.

Sully summer of '77; English, Mr. Larson; "1st Lunch"..."All Along the Watch Tower"; Boston...music...working and then going to school for music.

RUSSELL WOFSEY
509 Main St.

Russ...Mr. Glynn..."Wishing You Were Here," Pink Floyd...going to concerts.

STREET
4

POWDER PUFF . . .

A Female Field Day

And there's the kickoff! The traditional Powder Puff game got underway on the sunny afternoon of Oct. 12, 1977. Ernie's Angels clashed with Chris' Devils in a game full of spirit.

Optimistic victory signs decked the halls the week before the game. By Wednesday afternoon the girls were really psyched for the big event. Out on the field the spirit stayed alive. The teams chanted "We will, we will rock you" and "we are the champions" across the field. The energetic male cheerleaders added fun and humor.

The score bounced back and forth in a close game. Teammates jumped up and down excitedly as the score went 6-0, 6-6, 14-6, 14-13. And who were the champions? Ernie's Angels, by the close score of one point.

When the game was over, that wasn't the end. Parties at Pine Banks and pizza at Prince topped off a day that neither team will forget.

"If you've got it, flaunt it." Leading the laughs are cheerleaders P. Coloyan, M. DiPirro, D. Gonzales, D. Hughes, J. Cooke, B. Kennedy and irresistable J. DeChristopher.

FIRST ROW [L to R]: K. Keohane, T. Vinchesi, T. Intingaro, S. Dale, J. Copeland, B. Boynton, D. Clifford, J. Lynch, L. Azevedo, M. Lepere. *SECOND ROW:* B. D'Angelo, L. Lowery, S. Timmons, N. Sullivan, B. Duffy, B. Blaney, L. DiRienzo, B.Hunnewill, C. Milano, N. Trent, M. O'Neill, A. Jackman. *THIRD ROW:* P. Ryan, E. Karelas, T. Eveleth, K. Orender, G. Pinkney, K. Pica, C. Cerretani, S. O'Brien, B. Burgoyne, M. Bourque, G. Ferreira, C Brown, N. Fiebig, C. Cain, K. Connolly, J. Petmezakis, S. Pica, M. Restuccia, P. Streletsky, D. Hall, D. Hern, J. Surette.

Rampaging from the defensive line, Amy rush for the touchdown, as Anna Parro charges

Cosmetology on the Football field? Tricia Aylward demonstrates to her teammates a unique way to apply mascara.

"Gotcha!" Tracy Eveleth grabs for the ball.

Spencer tries to stop Diane Clifford's successful in from behind.

FIRST ROW [L to R]: E. Ghikas, P. Higgins, J. Hill, S. Fusco, S. Hallinan, D. McLaughlin, L. Bellandi, A. MacMaster, B. Quigley, D. Bonaiuto, S. Johnston, K. Perrotti, D. Riley, L. Grande, A. DeYoung, S. Abramo. *SECOND ROW:* J. Porcello, C. Lamattina, K. Umano, D. Austras, G. Cella, T. Delaney, P. Gorvin, P. Graves, A. Spencer, R. Cargill, M. Ward, T. Fitzgerald, K. DeCiccio, B. Haley, S. Dolloff, D. Swallow, W. Cameron. *THIRD ROW:* J. Johanson, D. Edeman, N. Armstrong, J. Burgio, D. Gunn, I. McCarthy, F. Eurici, K. Caples, A. Parro, N. Eaton, L. Hemenway, M. Walsh, T. Aylward, C. Barker, A. Rossino, B. O'Brien, B. Sullivan, J. Previte, P. Bingham, D. Mara, J. Benard, E. Butler, P. Gorvin, D. Cargill, P. Eldridge, C. Ledoux, R. Smith, M. McCaughey, J. Carroll, S. Shea.

CLASS OFFICERS . . .

Making Things Tick

1980

Welcome to the world of MHS! Sophmore year is usually the first time students pull together and start functioning as a class. The elected officers represent the class and plan activities that involve all. The students of '80 dove in with spirit, as evidenced by the large number of students running for student government positions.

Money-making projects are always important to start building up the class treasury for the next three years. The class of '80 decided to sell candy bars to raise funds. It was a fun and lucrative project.

We wish the class of '80 more happy times at MHS!

FIRST ROW [L to R]: Mr. Kappotis, advisor; K. Crowther, representative; P. Penney, vice-president; J. Webb, treasurer; D. Anderson, secretary; Ms. Galante, advisor. *SECOND ROW:* D. Puleo, president; T. Lynch, representative.

1979

The Winter Ball, the Junior Prom... the excitement and time involved in planning these events kept the Junior Class Officers busy. Renting a hall, finding a good band, and selling tickets were all part of their responsibility. Choosing themes was a tricky task- "You've Got a Friend" was the Winter Ball's popular title.

Fund-raising was again a major goal of the class of '79. In keeping with class spirit, class dues were $.79. A vigorous campaign was launched to get everyone to pay up.

Regular meetings of class officers kept things going. The class of '79 enjoyed their junior year... they were into the swing of high school life and could still look forward to exciting times to come during their Senior year! Good Luck!

FIRST ROW [L to R]: Mr. Hassett, advisor; E. Donovan, vice-president; M. Alfano, representative; D. DeAngelis, treasurer; S. Blastos, secretary; Mrs. Moulaison, advisor. *SECOND ROW:* R. Ceccherini, representative; D. Pallotta, president.

FIRST ROW [L to R]: Mrs. Scialdoni, advisor; M. LePere, representative; J. Farrell, secretary; T. Aylward, treasurer; Mr. Reilly, advisor. *SECOND ROW:* J. Polcari, representative; J. DeChristopher, president; J. Boyson, vice-president.

1978

The class officers - they were behind the scenes, making things tick! The Class of '78 was fortunate to have had active officers for all three years. We were one of the richest classes (with over $1,000 to our name) and probably one of the most spirited. Looking back over the past three years, one can see why.

Our sophomore officers (including Nancy Eaton, Diane Clifford, Kathy Corvino, Carole Crowther, Joyce Copeland, and Tracy Eveleth) got off to a good start with the student-faculty volleyball and basketball games. They were both fun and lucrative. With the new high school's facilities, there were more possibilities for social activities. Assisted by advisors Mr. Shaughnessy and Ms. Silvestro, the officers showed that it was important to make their positions more than a title.

Junior year officers (including Diane Clifford, Kathy Corvino, Tracy Eveleth, Robin McLaughlin, Nancy Eaton, and Mary Lepere) spent much of their time planning a successful, sellout Junior Prom. They also ran the Winter Ball and pitched in with Student Congress, as cooperation between the two government bodies was emphasized.

By our senior year, we were really settled into the new high school and ready to take advantage of any chance for a school social event. The year opened with a successful tradition, the Halloween Party. The officers (including John DeChristopher, Gerry Boyson, Mary Lepere, Tricia Aylward, Jean Farrell, and Jim Polcari) handled tickets, refreshments, and decorations. When the class president is a member of a rock band, entertaiment is ready-made. So it was with John DeChristopher and Trigger, who appeared before an enthusiastic audience at the party. Later, they held an afternoon concert. Unfortunately, the officers learned the hard way that after-school events simply don't sell big. More activities, and of course, Class Day and the Senior Prom rounded out a busy senior year for advisors Mr. Reilly, and Mrs. Scialdoni, and the officers.

STUDENT GOVERNMENT

Of The Students, By The Students, For The Students

Student Financial Board

Did the band need money for their trip? Did the musical need scenery and props? Could the girls have new soccer balls? Could the chess team buy new chessmen?

Who decided? A representative group of seven students met with Mr. Croston to allocate money from the Student Activities Fund. Activities that didn't have individual budgets controlled by the School Committee pooled their resources in the Fund. Clubs made a request, then the Financial Board reviewed their petition and distributed the money. It was an organized and workable system.

The three seniors, two juniors, and two sophomores on the board were selected members of the Student Congress.

FIRST ROW [L to R]: A. Schultes, M. Lepere, L. Schmidt, C. Pappas, T. Vinchesi. *SECOND ROW:* J. Graham, D. Emery.

Student Activities Planning Board

And now, the Student Activities Committee would like to present: A Powder Puff football game, a ping pong tournament, a Lasagna Dinner, a faculty volleyball game, a Christmas Party for the Fernald School residents, a College Bowl, an Awards Night, films, dances, and more.

Yes, they did all that! A core of interested students masterminded activities that were fun, meaningful, and even philanthropic. The group was advised by Mr. Hodgkins and Ms. Donovan. At their weekly meetings they tried to think of and plan activities for everyone to enjoy.

They were always behind the scenes hanging decorations, manning the kitchen, selling tickets, and making things run smoothly. As a result, hundreds of students were able to participate in student actvities!

KNEELING [L to R]: T. McMahon, C. Milano, E. Morrison, P. Connolly. *SECOND ROW:* M. Scully, A. Cincotta, D. Clifford, S. Dale, S. Scully, T. Vinchesi, D. Emery, Ms. Donovan, Advisor; Mr. Hodgkins, Advisor.

Student Congress

THE STUDENT CONGRESS EXECUTIVE BOARD - FIRST ROW [L to R]: M. Lepere, S. Scully, T. Vinchesi, A. Cincotta, Ms. Norwood. *SECOND ROW:* D. Hughes, D. Emery.

"Okay, let's take a vote on that." Discussions often got lively and heated, as the 45 member Student Congress strove to reach a concensus.

The Class of '78 has really seen the Student Congress evolve. In our sophomore year, the Student Congress materialized and began the rocky climb to recognition and productivity. By our junior year, they had several projects to their name, including study hall privileges, school handbooks and assemblies. Members analyzed and clarified rules and regulations and always kept their ears open for student opinions.

Our senior year witnessed greater organization, recognition, and involvement. Rules and format, important for the survival of student government, were solidified. Regular meetings, a well-organized agenda, and formal voting procedures were stressed. Establishment of an executive board insured order.

Once internal organization was achieved, the Congress was well on its way to recognition, and administrators often attended bi-weekly meetings. Involvement in the lasagna dinner, Fernald Christmas party, guidance orientation courses, bloodmobile and awards night was undertaken.

The Student Congress promises to keep going strong. Many thanks to Ms. Norwood for all her advice, effort, and encouragement!

FIRST ROW [L to R]: K. O'Donnell, D. Campbell, H. Bean, L. Schmidt, P. Penney, D. Clifford, J. Lynch, S. DeSisto, A. Jackman, L. Murphy, L. Traveis, S. Fisher, M. Pistorino, L. Cain, S. Seminerio. *SECOND ROW:* L. Wright, L. Dotoli, T. Vinchesi, D. Eveleth, S. Butler, P. Rice, K. White, D. Alfano, P. Kennedy, A. Schultes, M. Lepere, S. Scully, T. Vinchesi, A. Cincotta, S. Timmons, C. Cerretani, C. Crowther, M. Scully, J. Emmons, C. Pappas, H. Mackenzie. *THIRD ROW:* T. Stamatopolous, N. Donovan, J. Brissette, M. Puntoni, M. Russo, P. Markham, T. Hickey, E. Kodzis, J. Oosterman, J. Graham, D. Hughes, D Emery, M. Di Pirro.

DEBATE TEAM . . .

Evidence Of Success

FIRST ROW [*L to R*] Mr. Freeman Frank, L. Nasson, T. Eveleth, D. Frizzell, P. Fall, R. McLaughlin, R. DiFranza, M. Scully, B. Boynton, P. Lynch, R. Meuse. *SECOND ROW*: K. Campbell, S. Scully, President; T. Vinchesi, J. Copeland, B. Hodgkins, D. Eveleth, P. Nazzaro, S. Johnson, J. Wetherill, B. Desmond, S. Hooton, N. Koestring, J. Schena, L. Desmond, Vice-president; C. Amirault, G. Ferreira, M. Bourque, J. Flaherty. *THIRD ROW*: C. Frank, R. Clark, J. Miller, M. Dyson, T. Lynch, J. Pozark, G. Bowe, M. Scully, P. Salamanca, Treasurer, M. Fremont-Smith, D. Pallotta, E. Morrison, Secretary; D. Foster.

"The inherent significance of the causality link substantiates the disadvantages of status quo propensity."

Yes, that's debate lingo! Members of the M.H.S. Debate team have practiced and perfected the art of dazzling the judge and baffling the other team. Now in its seventeenth year, the team is one of New England's strongest. And no wonder - there's a yearly total of some 1500 individual debates.

Recent topics have covered selection of presidential candidates, world resources, penal reform, and national health care. Research and practice was hard work, but efforts were more than repaid by the excitment of learning, traveling, meeting people and making friends. Veteran debaters from the class of '78 - Maureen Bourque, Betsy Boynton, Barbara Duffy, Tracy Eveleth, Grace Ferreira, Jane Flaherty, Reay Forsyth, Linda Lowery, Robin McLaughlin, Maureen Scully, Tricia Vinchesi, and others - remember being part of the "debate experience."

They'll never forget...U.Mass and Dartmouth overnights...4"x6" cards... The back row...Old vans and monoxide poisoning...States '75...The "Drink Song"...Changing in rest rooms...Early mornings and late nights...The ultimate 30 points...B.C. High...Barrington...Shady Lawn...Country Roads... McDonald's...Inherency, topicality, and the constant need for the documentation...Parties...The thrill of victory, the agony of defeat...Freeman's oatmeal...Junk food...Double drawers ...B.P.L...Trophies...Fun, friendship, and of course, "Uncle Freeman!"

[illegible] in New England this afternoon," suggest Paul Salamanca to disbelieving [illegible] Nancy Koestring, Dana Eveleth and Patty Nazzarro.

Remember when - Eileen Morrison daydreams of the weekend when she and partner Susan Scully placed among top teams at the Suffolk University Tournament.

HONOR SOCIETY . . .

Character, Scholarship, Leadership, Service

FIRST ROW [L to R]: Miss Schlegal, T. Young, M. Scully, R. Corrado, S. DeSisto, R. McLaughlin, J. Brissette, J. Petto, L. Traveis *SECOND ROW:* D. Lynch, R. DeConinck, M. Ciccia, J. Flaherty, J. Ramsdell, T. Laverty, S. Snow, B. Boynton, P. Higgins, C. Cain, S. Cappaluzzo, K. Kember, T. McMahon, J. Petmezakis. *THIRD ROW:* F. Goddard, K. Scarborough, C. Pearson, L. Carr, R. Forsyth, D. Boland, M. Rudolph, E. Gould. *FOURTH ROW:* K. McCurdy, B. Reed, P. Winslow, D. Bowman, J. Delani, D. Peters, J. Longo. *FIFTH ROW:* P. Heidkamp, B. Moulton, F. Mooney, B. O'Leary, D. Hooton.

Everyone's heard of the National Honor Society, but what do they do? That was the problem that the M.H.S. Honor Society, in its second year as a National Chapter, was trying to solve.

The officers attended a regional convention where the problems and projects of many honor societies were exchanged and discussed. How can you get members involved? What should the role of the honor society be? What kinds of projects go over well? These were dilemmas facing them.

Despite hardships, however, there were several accomplishments. A three-pronged tutoring program, serving junior high students, other high schoolers, and special needs students, continued successfully. Guides and refreshments were provided for parents' open houses. The Induction Ceremony, on its way to becoming tradition, was smooth and enjoyable.

Of course, many projects were still on the drawing board. Yet, with the help of a willing membership, career days, films and lectures, and holiday parties for the sick or needy should be getting off the ground.

"The Meeting of the Minds..." L. Traveis, J. Ramsdell, C. Pearson, and S. Snow attend an Honor Society meeting.

K. Stiles and P. Heidkamp making arrangements for the March Induction ceremony.

CHESS CLUB . . .

The King Of Games

Battle of the wits- Dave Hooton and Mr. Morrow in a tense match.

One doesn't have to be a genius to be a good chess player, - stresses the advisor, Mr. Morrow. What is important, he feels, is a real dedication to the game and a great deal of time and study.

Though snow days and illness rooked the team of precious practice time, they still managed to chalk up a productive season. Their schedule included tournaments against St. Mary's, Salem, Worburn, and Somerville.

Many team members graduated this year, yet Mr. Morrow and the remainder of the team anticipate a successful '78-'79 season. Keep those "Checkmates" coming!

"He had to move it there, didn't he?" Chris Bowe plan his strategy.

FIRST ROW [L to R]: C. Bowe, J. Henderson. *SECOND ROW:* T. Gindi, A. Wong, D. Hooton, R. Mallon, A. Pendelton, R. Frasca, F. Mooney, D. Tully, J. Alley, M. Barrett, W. O'Neil, Mr. Morrow, Advisor. *THIRD ROW:* R. Diamond, D. Jankov.

DRAMA CLUB . . .

"The Play's The Thing"

Tryouts, scripts, casting, rehearsals, blocking, lines, choreography, music, characters, costumes, makeup, lights - A show!

Drama Club members learned about all the stages of putting together a theatrical production. Seniors remember "Louder, I Can't Hear You!", "Flowers for Algernon," and "Lizzie Borden of Fall River." Working in room 326, complete with their own stage, actors and actresses spent long hours after school.

This year, the club was more active than in the past. "Play-of-the-Month Committee" was established. The group ventured to productions of "My Mother, My Son" at Boston Repertory Theatre and "Macbeth," presented by the Boston Shakespeare Company. Projects for the year included a car wash, garage sale, and possible Gong Show Contest.

There were some good laughs and memories at meetings and rehearsals... "Charlie Brown"... My Blanket... Globe Drama Festival... Peaches and Cream... "Elections will be next week." ..."Who you? No me!"..."Thank you very much"..."Do we have a rehearsal today?"...And so was the 1978 Drama Club's year.

"Pamela, you've got to feel that line all the way to your toes," directs Ms. Garren.

FIRST ROW [L to R]: P. Czarniawski, T. Byrne, S. Doherty, E. Gould, N. Armstrong, C. Mouradian, L. Barry, R. Gallagher. *SECOND ROW:* T. Vinchesi, S. Walters, D. Salviati, J. Oosterman, Ms. Garren.

"You're a Good Man Charlie Brown" - you too Linus and Snoopy. Tim Byrne, Nikki Armstrong and Tricia Vinchesi.

M.H.S. BAND . . .

We Believe In Music

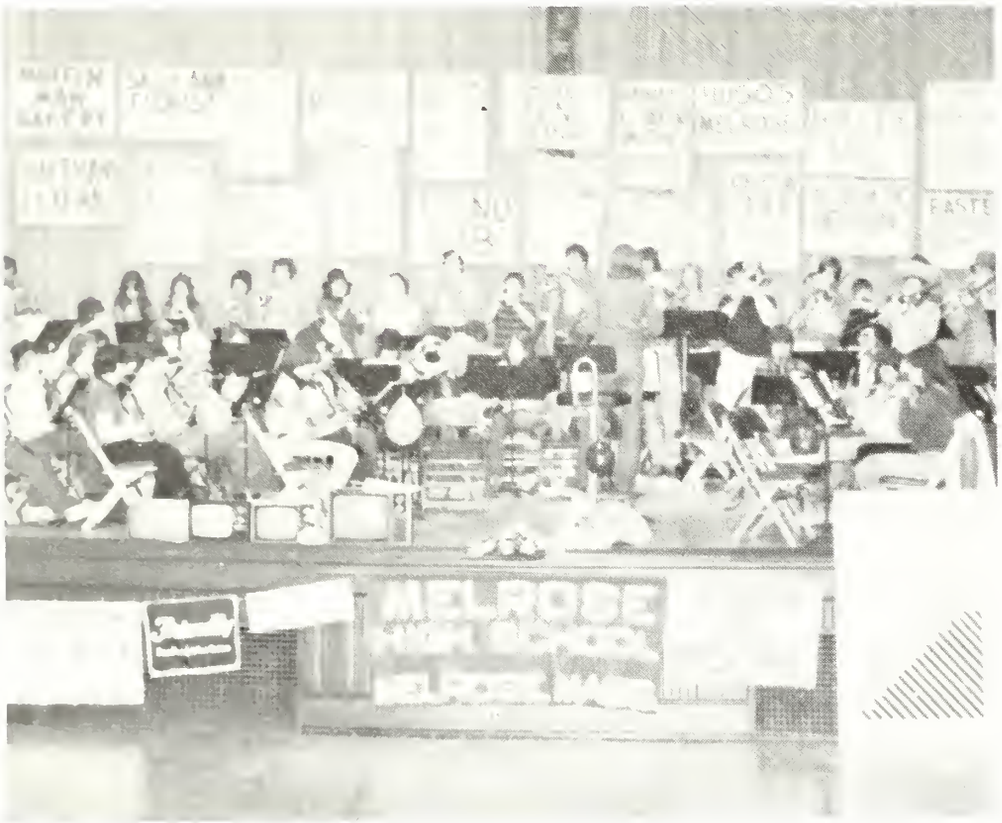

15 hours down - 10 to go! The Memorial Hall stage was alive with signs and sounds during the Play-a-thon.

They knew the lines on the field better than the football team, they marched most of the streets of Melrose, they had $50,000 to their name, and they had rhythm and spirit. Who else but the M.H.S. Band!

What a season - concerts and parades and football games and pep rallies; fudge and tags and bumper stickers and raffle tickets; and of course, THE TRIP!

Another Saturday of playing in the rain and marching in the mud... Who's working cleanup at the Carnival?... Soak the Bloke...Where's that red smoke coming from?...Pancakes at 6:30 A.M...Your uniform needs cleaning!... Fanfare and Russian and Rocky and Send in the Clowns and Star Wars... Beat 'em up!...Car washes and paper drives...Mr. D's got a cold again...25 hours...Marching around the hall at 4 A.M....We're the best!...MacArthur Park and Baby...Logan Airport and Munich and Seefeld...Festive Overture ...Bed check at 11...Anyone speak German?...Where's the bathroom?...Where are we going next year?...Rehearsals will start in August...Practice (please?).

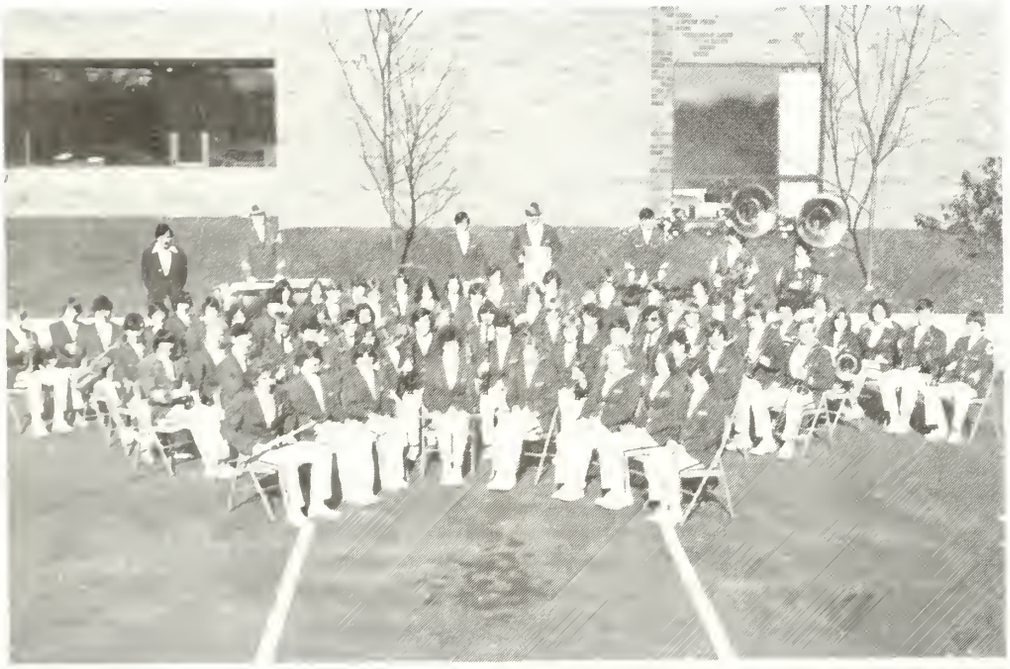

FIRST ROW [L to R]: C. Palmer, V. Lamson, M. Lovette, K. Figeirra, L. Casey, T. Doyle, P. Fall, M. Desmond, *SECOND ROW:* J. Wooldridge, P. Winslow, D. Barter, S. O'Brien, L. Omogrosso, S. Hooton, A. DiFabio, L. Mouradian. *THIRD ROW:* D. Parese, D. Beaton, J. Parsons, K. McCurdy, C. Shaw, D. Amara, D. Johnson, L. Wooldridge, J. Capone, Student Leader; J. Dow. *FOURTH ROW:* D. Messina, M. Warren, A. Holly, E. DiBella, R. Lynch, C. Hooton. *FIFTH ROW:* T. Norton, M. Lamattina, J. Pelrine, M. Russo, J. Holly, J. Nille, P. Keating, R. Cavalear, C. Lamson, J. Nille. *SIXTH ROW:* J. Columbo, J. Harris, J. Puzzanghera, G. Rudolph, C. Shaw, N. Packard, R. Doherty, K. Macaulay, M. Ledoux, A. Prater, T. Doyle, R. Bond, R. Tobey, D. Tucker, S. Donovan, L. Cain, P. Perkins, J. Freemont-Smith. *SEVENTH ROW:* Mr. DiGiacomo, M. Costello, P. Cusolito, T. Lowery, D. Casey, T. Savage, C. Marchi. *NOT PICTURED:* L. Olson, G. Olson, R. Nadeau, K. Surette, P. Surette, J. Surette, J. Witkowski.

Close your eyes and listen to that music - Doug Beaton.

BANDFRONT . . .

Old Glory, New Glitter

"Break out the Dr. Denton's"...Co-captain S. Fisher at the Band's Playathon at Memorial Hall.

Flags blowing gently in the wind as a row of smiling girls execute precise maneuvers - that's what the band front works for! Only in its third year, the squad already seems like an integral part of the band.

Arrival of much hoped-for uniforms got the year off to a good start. With the vivid memories of Europe still fresh in the minds of all, it ended just as happily.

Practices and hard work never ended this year. Led by co-captains Callie Cain and Sandy Fisher, who organized the squad in 1975, the girls really put together some smooth routines. Once the football season and Play-A-Thon were behind, work started on routines for Europe.

They'll never forget: Fish and Chips ...Shake it Lisa!!...FAKE IT...C'mon you guys, count!...every Monday night ...pre-game and half-time shows, concert formations and parades...Russian Dance...Ricky and Star Wars...How are we gonna keep this a secret from Sandy?...25 hours?!!...doing the routine in pajamas?...Where are my shoes?... skirts or pants?...Austria and U. Mass. flags...INSPECTION?!...bed checks and passports...lots of hard work - Thank You, Sandy!

"We're no. 1"...proclaim K. Olson, R. Ledoux and N. Ryan as they lead the band across the MHS athletic field during a half-time show.

Still fresh as a carnation...H. Murphy buttonholes Co-captain C. Cain in the Playathon's tenth hour.

FIRST ROW [L to R]: Co-captains S. Fisher, B. Cheney, S. Barber, M. Rinfret, C. McMarthy, H. Murphy, K. Scarborough, L. Sena, B. Cargil, Co-captain. C. Cain. *SECOND ROW*: M. Murphy, B. Topor, L. DiRienzo, D. Collins, K. Olson, R. Ledoux, N. Ryan, R. DiFranza, P. Murphy, M. McGrimley, L. Cerrasulo.

JAZZ ROCK ENSEMBLE . . .

Big, Bold And Brassy

FIRST ROW [L to R]: R. Tobey, D. Bond, G. Olson, J. Surrette, J. Capone, M. Russo, J. Holly, M. Lamattina, J. Wooldridge, Mr. Di Giacomo. *SECOND ROW:* T. Savage, D. Witowski, M. Ledoux, L. Olsen, T. Ledoux, T. Doyle, D. Belcher, K. Scarborough, J. Longo, C. Palmer.

The Jazz Rock Ensemble has been making its own kind of music for five successful years. Audiences have always appreciated their spirited renditions of well-known tunes that make you want to tap your foot and hum along.

The ensemble is made up of selected students from the marching band. Their repertoire ranges from big band music to rock instrumentals by Maynard Ferguson, Stan Kenton and others. In past years, the group has entered competitions, but this year's efforts were centered around preparing dance music for the Bandaider's Spring Dance, and of course, music for Europe ...Where's the gig tonight?...Do you think the old ladies will go for Rocky?" ...We better not play "What Are You Doing ---" at the Christmas party or telethon... I thought there was supposed to be a pool table, a shuffleboard and two ping pong tables at EVERY gig!...

"Maynard Ferguson, again?" John Wooldridge and Phil Winslow.

Oh no, not Harvard Square again!... Did anyone see Mr. D's music?...Go get 'm Doc...WHAT did you do to that chapstick?!...Scribirick, Koronick, Korborough?...Where do we plug in the amps?...208 is up...Do you think Surette will get here in time?...I just got Rex Trailer's autograph!...Do you think we'll fit?...Gonna Fly. Brass Explosion, Miller and Early Autumn...Old folks and campfire girls and little kids...Concerts and dances...Ho-hum, another standing ovation...Higher, higher...Try to hold back the tempo...This will wake 'em up...Pagliachi...Don't get dull on me all of a sudden...Oh, there's MORE ...Jam session tonight...Austria, ah Austria...Who's got the solo?...I lost my cuff links...How's the chops?... 1 - 2 - 3 - 4!

ORCHESTRA . . .

In Classic Style

Set up fifty chairs on stage, shuffle through sheet music, get in pitch, gather an audience, enter Mr. Leutz, and the scene is set. For what? A concert by the M.H.S. Orchestra!

The orchestra has been very busy this year performing concerts at school, within the community and working with the musical "Carnival." When not preparing for concerts they have been working on building a repertoire including popular songs, marches and classics. Senior Jim Henderson was selected amid stiff competition to perform with the Mass. Northeast District M.E. A. Orchestra.

Could I have an 'A'?...Do it again, from number 3 - ready, play!...Playing oldies but goodies - Wagner, Strauss and others...Carnival rehearsals...A broken bow...How did that snow get there?...I've got to go to guidance... This is not a "Holiday for Strings"...B Block and A Block...It's FREEZING in here...Can we have a study?

FIRST ROW [L to R]: J. Andruss, K. Coye, E. Desmond, K. Scarborough, A. Schultes, Y. Zampitella, Mr. Theodore Leutz. *SECOND ROW:* J. Sullivan, W. Cotterly, V. Curro, N. Schultes, M. Ingalls, D. Witkowski. *NOT PICTURED:* J. Henderson, V. Cerrulli, S. Lloyd, E. Cain.

"We are professionals!" Mr. Leutz sets high standards for the orchestra to follow.

"Time for a tune-up! Kori strikes an 'A' as the strings get in pitch.

CHORUS . . .
In Perfect Harmony

Can you hit a high B? Soprano Ellen Wyatt.

Sing it out! Martha Ward puts her soul into her song.

More voices were always being added and with them more spirit! The fifty members of the chorus could be heard singing everywhere - in the music room, the auditorium, on bus rides, on exchange concerts, around the community, and even in the hallways at Christmastime!

The year started off with a candy sale to raise money for an exchange concert. The amount of money raised determined how far from Melrose the trip could be. Well, their earnings got them to Tilton, New Hampshire, near Laconia and the White Mountains. The chorus dressed up for the occasion in new sweaters with "Melrose Chorus" printed on them.

The Christmas season was a busy time. Three concerts were given for local organizations - Kiwanis, Rotary, and Levi Gould. This year's traditional Vespers Concert was given some extra spice with lively popular songs supplementing religious selections. Topping off the program was a visit from Frosty the Snowman and Santa Claus.

Work then started for the Annual Spring Concert, which rounded out a very musical year. Graduating chorus members have some special memories: Martha, why are you blushing?... You know those Armenians, Carol... Say something in Greek, Joyce... Stop giggling, Beth and Ginny...You look nice today, Marianne and Nancy... More altos Shelley, Lisa, Carol, and Regina... The bass line's pretty simple, Peter... Ellen's can of Coke... Who said that, you Doreen?... Is that you or the pedal squeaking, Scull?... How's things down there, Trish?... Keep on singin'!

FIRST ROW [L to R] Mr. Messina, N. Trent, C. Lord, J. Wilson, L. Barry, L. DiRienzo, P. Czarniawski, L. McGee, B. Blaney, G. McGee. *SECOND ROW:* K. Estle, L. Buonfiglio, D. Salviati, S. Barber, J. Petmezakis, N. Ryan, V. Pinter, R. Gallagher. *THIRD ROW:* C. McLaughlin, M. Carey, P. Kennedy, J. Manzi, C. Mouradian, L. Layton, D. Nichols, L. Lavelle, D. Ricciardelli. *FOURTH ROW:* J. Carey, B. Murphy, M. Ward, M. Tillinghast, E. Wyatt, D. Hall, R. Heidkamp, E. Morrison, M. Scully. *FIFTH ROW:* J. Oosterman, D. Martin, S. Doherty, M. Whittier, A. Mayers, J. Crafford, P. Heidkamps. *NOT PICTURED:* M. Savage, T. Vinchesi.

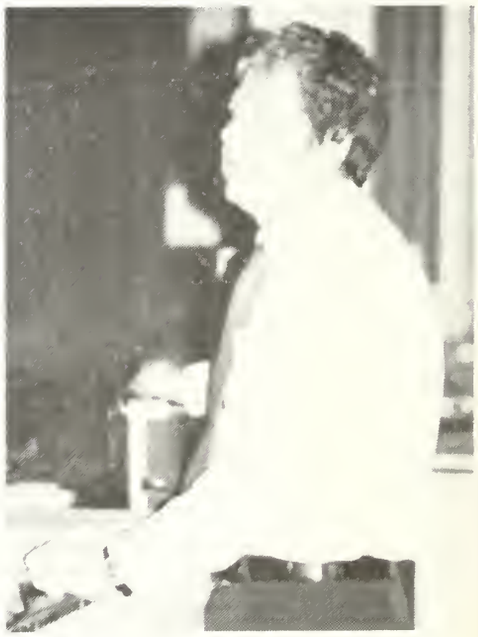

"Okay, people, I need every eye!" Director Mr. Messina.

PEP CLUB . . .

Raider Pride Runs Deep

Debbie DeAngelis puts on her thinking cap as she, Carol Crowther, and Maria Shinay try to think of ways to increase the club treasury.

During the first week of school, the cafe looked so bleak. But if you could hang on for a couple of weeks, you'd soon see a superstar football player charging across the wall, a lively cheerleader smiling down from beside the window, and a comic coach giving a perplexed look from another wall. The vibrant art work of the Pep Club got the year rolling and boosted team spirit.

As the football season got rolling, the Pep Club provided buses for away games. They realized that the bigger the crowd the better the team spirit. Working with the cheerleaders and majorettes, the Pep Club pitched in to make Pep Rallies successful. Club activities were funded by the sale of Crunch and Almond candy bars. Profits also went to the Scholarship Fund Drive.

Many memories will always last: Posters at 5 A.M. ... Feeds at IHOP ... Is it dry?... Did you do him?... The tape won't stick... I think we woke up the whole house!... Crunch or Almond?... We need more tape... Get the ladder... What are we going to do with all this crepe paper?... His football is crooked!

"Almond or Crunch?" Mr. McLean helps the cause by buying a candy bar from Sue Timmons.

FIRST ROW [L to R]: A. Jenkins, T. O'Donnell, R. McLaughlin, C. Crowther, Secretary; T. Eveleth, D. DeAngelis, President; L. Traveis, Vice-president; S. Timmons, L. Murphy, J. Lynch. *SECOND ROW:* D. Crescenzi, N. Arena, K. Corvino, L. Rucci, K. Zabrycki, J. MacDougall, M. Shanley, M. Robichaud, Treasurer; S. Snow, C. Cerretani, D. Clifford. *THIRD ROW:* L. Schmidt, D. Cataldo, R. McPherson, D. Eveleth, J. Tryder, M.J. Nugent, J. Gill, L. LoPilato, J. Bellorado, L. Amoroso, P. Rice, N. Bateman, N. Sullivan. *FOURTH ROW:* S. Amirault, M. McBride, P. Powers, A. Jackman, K. Crowther, A. Palano, H. Bean, L.Azevedo.

STRATEGIC GAMES CLUB . . .

Mind Games

How would you like to try your hand at battling enemy spaceships in a far-off galaxy hundreds of years from now?... rebuilding a civilization after a nuclear holocaust?... outwitting Hitler?

That is what strategic games are all about. You see, a strategic game is much more than just an ordinary board game. Each has a very elaborate set of rules designed to simulate "reality" to the highest degree possible. And "reality" can vary anywhere from World War II to the most distant galaxy. For instance, the Club's most popular game, "Dungeons & Dragons" allows any number of players to "explore" a medieval castle -- complete with monsters, magic spells, and vast treasures. (This particular game, incidentally, has seven books of rules.)

The M.H.S. Strategic Games Club got its start 3 years ago as an offshoot of the M.I.T. Strategic Games Society. And now, three years later, the M.H.S.S.G.C. has given birth to yet another organization, the Northeastern Massachusetts Strategic Games Association, which meets Thursday nights at the Melrose Youth Center.

What's the big deal? As Chris Bowe puts it, "It's very difficult to explain, but there is just something about being able to relive and rewrite history. It's addicting." Happy gaming everybody!

FIRST ROW [L to R]: A. Wong, W. O'Neil, R. Mallon, D. Hooten. *SECOND ROW*: W. Cotterly, A. Banford, J. Alley, C. Hooten. *THIRD ROW*: M. Fremont-Smith, D. Martin, A. Lickly.

MODERN DANCE CLUB . . .

They Make Us Feel Like Dancin'

FIRST ROW [L to R]: P. Bonanuto, Secretary; D. Norton, Vice-President; D. Swallow, P. Powers, M.J. Nugent, R. McPherson, L. Lavelle, L. McGee, C. Pappas, G. Driscoll, D. Hall, President; E. Broudrier, Treasurer. *SECOND ROW*: C. Case, E. Henderson, M. Norton, E. Hayes, V. Christadoulas, E. Lynch, D. Navarro, D. DiBennedetto, L. Singer. *THIRD ROW*: Ms. Puntoni, Advisor, N. Trent, R. Arena, A. Hemenway, L. Amoroso, L. Swallow, N. Libbey, D. Ricciardelli, M. Doucette, P. Whitehorn, L. Lemongelli, N. Crovo, D. Harrow, D. Dennen.

Cancelled but never defeated, the Modern Dance Club finally donned their costumes for their winter production, "The REEL Thing." Mother Nature dumped two record-breaking storms on Janurary 20 and February 7, twice postponing the girls' show. Four feet of snow buried the school, but not their spirits. "The show must go on!" And it finally did go on, quite successfully!

Why did members enjoy the club so much! "It gave each girl a chance to express her individual talents," claimed president Doreen Hall. The theme for the winter show certainly lent itself to individual interpretations. The dancers had plenty of music from which to choose. Girls choreographed their own dances individually, in pairs, and in groups. Music ranged from "Saturday Night Fever" to the Beatles. Styles ranged from pseudo ballet to lively disco dancing. Psyched by their winter success, the girls soon began planning a spring show.

Favorite memories include: Point those toes!... Remember those dates!... Don't sing the music! ... Dance dance, dance!

PHOTOGRAPHY CLUB . . .

Getting Exposure

"Say Cheese," always a familiar phrase in photography, had a new dimension added to it by the Melrose Photography Club. With Ms. Marsh advising, MHS photographers experimented with a wide array of techniques in using photography as a mode of expression and art. Members were able to improve their skills in developing and printing film in the school's well-equipped darkroom every other Tuesday afternoon.

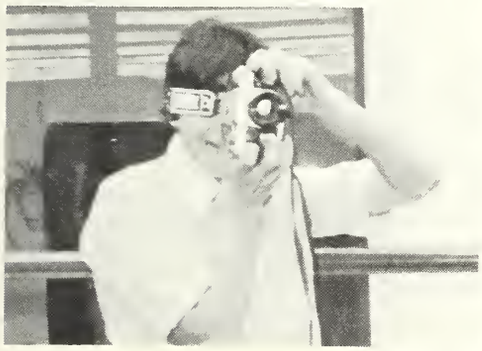

Click! Photographers capture the mood of the scene.

FIRST ROW [L to R]: Ms. Marsh, L. Fonzo, D. Amalfitano, D. Cranshaw, D. Merlino. *SECOND ROW:* A. Prater, M. Mahfuz, C. Wentworth, M. Alfano. *THIRD ROW:* D. Emery, J. Holly, R. Mallon, R. Tobey.

BLOODMOBILE . . .

A Community Contribution

FIRST ROW [L to R]: D. Anderson, K. O'Donnell, J. Lynch, T. Vinchesi, M. Pistorino, C. Pappas. *SECOND ROW:* D. Campbell, T. Aylward, E. Donovan, J. Flanagan, J. Surrette, S. DeSisto.

"Give a Pint!" That was the motto advertising the bloodmobile held in the M.H.S. dance room on November 1, 1977. Sixty people did give a pint, including both students and teachers.

The high school's biannual bloodmobile provided good opportunities for students to make a meaningful contribution to the community. As most donors would agree, the forty-five minute procedure was not very painful. And think of what those blood donations meant to the Red Cross - it was certainly worthwhile!

The planning took a lot of work. Class officers, Student Congress members, and interested students combined their efforts for the project. Wading through procedure books, contacting the Red Cross, hanging posters, double-checking on equipment, and lining up student aides kept the committee busy.

Their efforts paid off as the bloodmobile ran smoothly. Donors moved from table to table as they had their medical history, blood pressure, temperature and blood count checked. Finally, they laid down to "give their pint" and contribute to a rewarding activity!

LOG . . .

We Had The Time Of Our Lives

LAYOUT OUT STAFF - FIRST ROW [L to R]: S. Snow, M. Ciccia, Assistant Editor; B. Boynton, Editor; D. Swallow. *SECOND ROW:* M. Bourque, C. Brown, G. Ferriera, J. Flaherty.

August... excitement, enthusiasm... but we don't have an advisor!... we'll get one... September... but we don't have an advisor!... we got one... we lost it... but, we got another one... dynamite, outta sight. Hey, you kids are allright! The middle drawer? Nothing. We only drink coffee up here. Regla uman padlok...She's asleep. We locked her in the office... Two staffers are aleing in Spain... We changed the theme?... I don't have it, Turl has it... I don't have it, Scull has it... Oh no!... Let's take a vote. Is he in the class?... Do you regret doing this?... Grandma did it. She's in the livingroom... Mrs. Boynton's having a dinner party at seven?... You're kidding! The film's blank? He's crazy... Another office party?... And Carlos Farquar isn't even on the staff!... The perfect Christmas

PHOTOGRAPHY STAFF - FIRST ROW [L to R]: R. Forsyth, Editor; L. Carr. *SECOND ROW:* P. Hedkamp, A. Mayers. *NOT PICTURED:* R. Diamond, V. Stiles, D. Cranshaw.

SUBSCRIPTION STAFF - FIRST ROW [L to R]: C. Cain, L. Traveis, Editor; S. DeSisto, J. Lynch. *SECOND ROW:* K. Corvino, I. Gregory, M. Tambini, D. Clifford, M. Shanley.

gift! A LOG survival kit... Happy New Year... drown your sorrows... Excedrin headache #78... Where's the red pencil?... Where's the scale-o-graph?... Where's the wax pencil?... Where's the ladder?... Where are the captions?... Where's the article?... Let's silhouette! LOG's vote for class couple... Continental Express... Mac's? again?... I'm on the dartboard next week... There are things growing in the coffee pot again ... Cafe raids... Carly Simon 278... Barf Bag material... No, I don't regret doing this... No one's ever going to appreciate this... What's a supplement?... We slept like LOGs... Does everyone have shin pads for classday?...Exhaustion, apathy, but pride... We had the time of our lives.

ADVERTISING STAFF - FIRST ROW [L to R]: B. McBride, T. Intingaro, B. Hunnewill, Editor; D. Hern. *SECOND ROW:* P. Clary, C. Milano, G. Lubinger, R. Gallagher.

TYPING STAFF - FIRST ROW [L to R]: C. Cummings, S. O'Brien, Editor; A. Cincotta. *SECOND ROW:* C. Cerretanni, B. Blaney, E. Butler, T. O'Donnell.

*LITERARY STAFF - FIRST ROW [L to R]: J. Petmezakis, T. Vinchesi, L. Murphy, T. Mc-*Mahon, M. Scully, Editor. *SECOND ROW:* A. Jackman, R. McLaughlin, K. Scarborough, T. Laverty. *THIRD ROW:* E. Haddock, J. Farrell, J. Brissette, J. Delani, R. Diamond. *FOURTH ROW:* J. Kelly, C. Pearson, N. Arena, M. Rudolph.

FRENCH CLUB . . .

Nous Parlons Francais

FIRST ROW - [*L to R*]: G. Driscoll, L. Tarpey, S. Olsen, M. Pistorini, L. Brodeur, Secretary; P. Czarnawsui, Co-president; R. Frasca, Treasurer; C. Boynton, Co-president; T. Ahern, M. B. Eason. *SECOND ROW:* M.J. Nugent, K. Desmond, E. Hayes, P. Laverty, M.L. Bates, J. Valerio, R. Berkowitz, R. Lavasseur, D. Anderson, K. Kelley. *THIRD ROW:* D. Giggi, M. Doucette, P. Hodgson, D. Harrow, M. Wetherill, L. Peters, L. Rucci, K. Corvino, J. Wetherill, D. DeAngelis, L. Mooney. *FOURTH ROW:* J. Copeland, M. Kearns, N. Koestring, D. Eveleth, N. Crovo, T. Muise, E. Desmond, P. Nazzaro, A. Malley. *FIFTH ROW:* H. Bean, R. DiGiovanni, P. Salamanca, J. Iacovello, K. McCurdy, A. Pendleton, S. Fletcher.

If you ever cut through the third floor open classroom after school, you probably noticed a group of people at a French Club meeting. What were they doing?

Well, with the largest membership they've had in years, the Club's been busy. The year opened with a trip to a play presented entirely in French. A welcome party at a member's home helped everyone to get to know each other. It also piled on some extra calories, as the main feature was French desserts. Members baked or bought delicasies like crepes suzette, mousse au chocolat, pate a choux, bon bons, and buche de Noel. Later the group celebrated a Joyeaux Noel at the International Christmas Party held in the Cafe.

There was an interesting chance for community involvement this winter. The chairman of the Community Center, once a resident of France, was leaving. The French Club attended a party in his honor. They sang some songs for him, and he taught them some new music. It was a good opportunity to converse in French. The evening's snack was fromage. The party and other activities were fun ways to explore the French language and culture. As they said, "Bonne chance" and "Tout est bien qui finit bien!"

"Qu'Est-ce que c'est?" inquires Robert Frasca of Miss Pomeroy.

GERMAN CLUB . . .

Wir Sprechen Deutsch

Germans visiting America, Americans visiting Germany - this cultural exchange was the main thrust of German Club activities. Bake sales, car washes, and lots of planning made it possible.

The club itself consisted of students who participated in the exchange program. Several of these members got decked out in festive German costumes to perform traditional German dances at the International Christmas Party. They concluded the evening with the German rendition of "O Christmas Tree" (that is, "O Tannenbaum").

Members cherish many memories of their German friends. Letters will probably be going back and forth across the Atlantic for years to come.

"Swing your partner!" - Lisa Hemenway and her partner take a rest from a lively German folk-dance.

FIRST ROW [L to R]: Mrs. Galligan, Advisor; S. Munroe, L. Roth, S. Santos, E. Gould, J. Ramsdell, S. Mayers, D. Stanton, A. Schultes, R. Dunn, R. DeConinck. *SECOND ROW:* J. Graham, N. Schultes, M. O'Brien, D. Jankov, S. Mrose, J. Oosterman, D. Ross, W. O'Neil.

Fine imported dances - Ellen Gould and Dusan Jankov lead the German Club Folkdance display at the International Christmas Party.

ITALIAN CLUB . . .

Parliamo Italiano

Christmas Italian Style - Elaine Ghikas, Joe Iacoviello, Robert Frasca, and Colleen Pearson depict scenes from a traditional Christmas in Italy.

La Befana - Mary Rogers plays the legendary Christmas witch.

Congratulations to the Italian Club! They achieved their goal as a language club by really learning more about a foreign culture. Not only did the Italian Club bring Italy to MHS, they also managed to bring MHS to Italy! A Halloween party, the International Christmas Party, and a trip to the Boston Public Library's Italian Film Festival Brought a taste of Italian Cultre to MHS. But, certainly the most memorable Italian Club activity was the trip to Italy during April vacation of 1977.

Participants in the never-to-be-forgotten trip included Maria Ciccia, Phyllis DelGreco, Irene Gregory, Karen Goveia, Ray Macone, Brenda McBride, Paul Minnichiello, Suzanne Sullivan, Marie Taylor, and their advisor, Mrs. Nuzzo.

Their nine-day stay in Italy was a whirlwind of sightseeing. Rome, Florence, Milan, Venice, Assisi, discotheques, museums, trattorie, bus tours, countryside, cuisine - who wouldn't have had fun?

The students who went formed a close-knit group and could still be heard talking about the trip months later at Italian Club meetings. There were many special memories... Squishy-Squishy... Coke with an extra touch... Hotel room assemblages... Florence... Gondola rides... Che Cosa Fa?... "Hotel California."

It was an exciting and eventful stay for all those who went. Hopefully, there may be another trip for future Italian Club members in the stars.

FIRST ROW [L to R] Mrs. Nuzzo, Advisor, P. Savarino, J. Iacoviello, E. Dillon, M. Taylor, Treasurer; A. Gibelli, Secretary; M. Ciccia, Vice-President, B. McBride, President. *SECOND ROW:* P. Salamanca, S. Fusco, I. Gregory, J. Bushee, B. D'Angelo, S. Sullivan. *THIRD ROW:* J. Musto, P. Streletsky, M.L. Bates, N. Crovo, R. Ricciardelli, R. Arena. *FOURTH ROW:* C. Simon, L. D'Agostino, C. Hallisey, S. Zaraski, L. Mugherini, L. DiMinico. *FIFTH ROW:* J. D'Agostino, L. Dotoli, D. Cataldo, J. Pisatoro, M. Polin, L. Hunt, S. Buchard, D. DiBenedetto, R. Sorice. *SIXTH ROW:* P. Sheehan, S. Rinfret, J. Mastrangelo, Y. Zampatella, D. Tullis, P. Minnichiello, V. Gianino, D. DelGenio, R. Macone, R. Frasca.

SPANISH CLUB . . .

Hablamos Español

"Isn't anybody else coming to the meetings?" Despite earnest efforts by a few hardworking members, the Spanish Club remained only a handful of "senoritas y senores" who regularly attended meetings.

So what did these diehards do? Well, they had a pretty full calendar. Bake sales kept members busy and raised some money. The annual International Christmas Party was a fun evening. The Spanish Club contributed "Feliz Navidad" signs, made pinatas, and presented a play on the Mexican tradition of a nine day feast commemorating Mary and Joseph's search for lodging.

Another Spanish activity for the year was arranged by Mr. Riccio and Ms. Schlegel for all the Spanish classes. On a sunny November afternoon, a group of about fifty students ventured into Harvard Square to see "Cria!" at the Orson Welles Cinema. The movie was in Spanish with English subtitles. Lunch at a Spanish restaurant completed the day.

"Como estas?" Maureen Bourque and Grace Ferreira share a Spanish chat.

FIRST ROW [L to R]: H. Butler, J. Bushee, T. Vinchesi, T. Bernhard, T. McMahon, K. Stiles, J. Petmezakis. *SECOND ROW:* Mr. Riccio, K. Hennessey, R. DeConinck, President; L. Amoroso, P. Keating, T. Hickey, K. Crowther, D. Adams, L. Lemongelli, A. Hemenway, Ms. Galante. *NOT PICTURED:* M. Bourque, G. Ferriera.

BRITISH TRAVEL CLUB . . .

A Week Of Pomp And Pageantry

"Pan Am Flight 10 for London now boarding at Gate 27." And some twenty excited M.H.S. students climbed on board, headed for England with the British Travel Club.

The group had a lot of preparation to do. Mrs. Whitworth, their advisor, whet their appetites with slides and discussions on England. An eight day itinerary was devised.

At last, April 15th arrived and they landed in London. Windsor Castle, Hampton Court, historic Wessex, Salisbury and medieval cathedrals introduced them to England. Then, it was on to Stratford, home of Shakespeare, via Stonehenge and picturesque countryside.

The tour continued to Warwick Castle Coventry, Yorkshire, and the towers and turrets of Cambridge's old colleges. Before they knew it, the group was back to London. Visits to the Houses of Parliament, Westminster Abbey, Tower of London, and Buckingham Palace completed the week. With a final goodbye to the scenery, history and charm of England, they headed back home, laden with pictures and memories.

FIRST ROW [L to R]: Mrs. Whitworth, S. Johnson, M. Kearns, T. Hennessey, S. Fusco, L. DePetris. *SECOND ROW:* P. Johansson, P. Hodgson, D. Cronin, J. McKean, W. Mahoney.

AVIATION CLUB . . .

Winging It

LEFT TO RIGHT: Mr. Dodge, R. Silva, L. Boyle, W. Catterly, R. Mallon, S. O'Brien.

Imagine yourself in the pilot's seat preparing for takeoff. For members of the Aviation club this became a reality. The Aviation Science courses kindled their interest in flight. Through the Aviation Club they were able to supplement this background with in-depth investigation of facets of aerospace which would not be possible to explore in a regular classroom environment. Its activities included airplane rentals and trips to such places as the Logan Flight Service Station, and Pacer Systems, Inc., of Burlington, a manufacturer of aircraft simulators. Closer to home, the club had several guest speakers and learned about glider and model plane flying. Overall, the Aviation Club was able to give a handful of students with a genuine enthusiasm for aviation the chance to learn a little more by actually being there.

WEIGHTLIFTING CLUB . . .

Pumping Iron . . .

Pumping iron - lifting weights - stretching muscles - pulling tendons - working out - sweating - out of breath - but getting in shape! The beautiful bods in the picture at the right are evidence of their efforts!

The well-equipped, ultra-modern weight room in the new high school is the perfect facility for shaping up, shedding a few pounds, or just taking out aggravations. There was a device to exercise just about every muscle in the body.

Gym classes regularly used the weight room; athletes used it to tone up for a big season. Members of the Weightlifting Team, advised by Mr. Falkenstein, especially valued the weight equipment, meeting regularly for strenuous workout sessions. Walking down the corridor outside the weight room, one could usually hear the crashing and banging of heavy equipment as determined exercisers strained to lift extra pounds and get in shape!

FIRST ROW [L to R]: Mr. Faulkenstein, Advisor; D. Puleo, C. Shario, J. Musto, D. Tully, M. Moise, R. Farr, D. Tully, M. Moise, R. Farr, D. Antonucci, P. Goodhue. *SECOND ROW:* R. Avola, M. Leary, J. Ryan, T. Morris, D. Daly, G. Crowell, A. Bamford, C. Showalter. *THIRD ROW:* J. Caron, J. Kelly, T. Plouffe, S. Crowell, W. Awisus, R. Euchel, S. Healey.

GIRLS' SOCCER CLUB . . .

Getting Their Kicks . . .

FIRST ROW [L to R]: R. DeGiovanni, L. Ford, G. Ferreira, J. Zaraski. *SECOND ROW:* R. Bernhardt, K. Martin, M. Mahfuz, C. Pappas, S. Dale, M. Bourque, P. Czarniawsui, L. Lavelle, M. Frechette, T. Vinchesi. *THIRD ROW:* L. Carr, A. DiMuzio, L. Dotoli, C. Grant, D. Hatfield, L. D'Agostino, V. Mulcahy, D. Lamson.

Look out boys, cause here they come! The girls' soccer team, though still in its infancy, got a tremendous response. Organized by Sue Dale and Maureen Bourque, the team initially drew 100 girls from all three classes.

Like any new team, they had to struggle. Practices were afternoon get-togethers at the Common and uniforms were simply white shirts and gym shorts. When it came to enthusiasm, however, they were right up there!

There was a lot to learn: game skills, team organization, and how to beat the heat. Unfortunately no inter-scholastic matches could be arranged. But the drills and games at home brought some good laughs...Isn't anybody else coming...massive collisions...Borky's somersault...Lynn doing the bump..."Play your position!"...mud slides...sowing out after practice...makeshift goalposts ...who's red?...aren't you white?...new soccer balls - finally!

So keep it up, future female soccer stars! Someday, we expect to see you at the top of a full-fledged girls' soccer league!

IMPRINT . . .

News You Can Use

"Hurry up, Forsyth, take the picture!" Advisors Mr. Poulos and Mr. Cooper flash big "cheeses" for the camera.

Yes, Virginia, there is an IMPRINT! Although few people realized it, Melrose High School had a regular newspaper. The Imprint was written for the student body and the faculty, yet suprisingly few seemed to take advantage of this pleasant and informative publication.

Five issues were printed this year, including the humorous "Misprint" and the Class Will.

This spring, Mr. Poulos and some of the staff members traveled to Springfield for the American International College's Scholastic Press Forum as well as to Suffolk University for the Greater Boston Journalism Conference.

The seniors on the staff will remember skeleton meetings and an "articleless" deadline. They bequeath to future staffs a less apathetic student body.

FIRST ROW [L to R]: M. McBride, T. McMahon, Co-editor, J. Petmezakis, Co-editor. *SECOND ROW:* P. Winslow, C. Pappas, E. Erikson. *THIRD ROW:* A. Leeman, L. Nason, C. Boynton, S. Barber. *FOURTH ROW:* P. Azevedo, D. Philips, R. Berkowitz.

"Are you serious? No articles?" ask Co-editor Joyce Petmezakis.

STUDENT LIFE . . .
The Good Times

IMAGINE . . .

Junior Prom 1977

IMAGINE...that there is an article here about the Jr. Prom. What can we say except the night of April 15, 1977 at the Montvale Plaza was one of the "times of our lives."

The pictures tell it all. We even let you use your own IMAGINATION to fill in the captions.

Carol Ferreira tells Doug MacLeod....
A. *"Sure, I'm a Wella Balsam girl!"*
B. *"What do you mean your thumb's caught in my earring!"*
C. *"A little more to the right please."*

Tom Brussard and Bette Kent can't believe...
A. *they lost the car keys*
B. *they danced every dance.*
C. *it's almost over*

Laura Cantin and Bobby Keegan comment:
A. *"Let's sit down. I'm dying to take off this headpiece.*
B. *"Cheese!"*
C. *"Where'd you ever hear that joke?"*

Phil Clifford's date is sitting on his lap because...

A. *it makes the picture look better.*
B. *all the chairs are taken.*
C. *togetherness is happiness.*

Lori Auld says to Bruce Favorate...

A. *"You're a Scorpio too?"*
B. *"You're kidding me - they're giving rebates on tickets?"*
C. *"I've got eyes for you."*

Sue Conn, John Orsino, Mary LePere and Bob Hartigan are saying...

A. *"Another round of Cokes!"*
B. *"Play it again Sam."*
C. *"Don't shoot the piano player, he's doing the best he can!"*

Tracy Eveleth and David Morrissey are whispering...

A. *"I wish we could find our table so we could stop dancing!"*
B. *"They're playing our song."*
C. *"Save the last dance for me."*

HALLOWEEN '77 . . .

A Bunch Of Hot Spooks

It was a clear, dark night that Halloween.
Things were happenin' on the senior scene.
Little groups of ghoulish sights,
In capes & skirts & masks & tights,
That made you jump or made you laugh,
We're heading toward the high school cafe.
It took all afternoon to prepare
The spectacular costume you would wear.
You dug out an overcoat, borrowed a hat
And when you arrived, kids asked, "Who's that?"
"I can't believe you wore it," came next,
and "Who's really under there?" they asked, perplexed.
"Who's beneath the horse?" "Who are those old men?"
You didn't even recognize your own friend.
After the questions and remarks were made
Time to line up - for a parade!
It was a show you didn't want to miss:
Two dancing ducks, a member of KISS,
The Mafia, straight from Sicily,
Ankle-socked girls, dressed up prissily,
A hunter, Hitler, a prison escapee,
A court jester, the Smith brothers, bags of tea.
Pumpkins, sailors, Raggedy Andy & Ann
An Indian squaw, Tinkerbell, Peter Pan.
Laverne and Shirley, two bumblebees,
Captain Hook, a sheik, and gypsies.
Witches, clowns, a bowl of fruit,
Pirates and cowboys ready to shoot.
Minnie and Mickey Mouse, the King & Queen of Hearts,
All were there, all played their parts.
The decorations - Frankenstein and a spindly spider,
The eats - cookies, punch and cider.
Bobbing for apples, donuts on a string,
Then it was time for the final fling -
TRIGGER! - Our favorite band whose memory survives,
'Cause we had the best time of our lives!

"Who's that masked man, Tonto?" Only Lori Auld knows that Danny Hughes hides behind the mask.

A motley crew - Ernie Karelas, Bobby Farr, Peter Ryan, Dave Morrissey, Bob Hartigan.

A feathered friend - Sara Snow rivals Big Bird.

Cutest ragdolls around - Regina Cargill, Martha Ward and friend.

"That'll teach you to fool around with an old lady," threatens Tommy Lamson.

"You don'ta messa arounda witha Stella or Antonio willa getta you." Jennifer Turley and Cookie Gregory keep things under control.

"Who lurks behind those shades?" Sandy Fisher is ready for the sun of the Sahara.

BLIZZARD '78

Biggest Snowjob Of The Century

It was the storm of our lives - of the century in fact.

It was record breaking time - 27.1 inches of snow accumulated over 32 hours and 40 minutes with peak wind gusts of 69-92 M.P.H. and tides 16 feet above normal. 10,000 people were evacuated from their homes. 3,000 vehicles were stranded. 5,000 Massachusetts Guardsmen were mobilized. 350 federal troops arrived with heavy equipment. The Governor declared a state of emergency, the President declared a state of emergency, the damage approached one billion dollars. Boston was buried, time stood still, and the week of February 6-13 was lost.

It was an embarassing time - losing your skis halfway down Main Street, and having a sled full of groceries topple over.

It was fun time - snowshoeing around town, throwing snowballs, throwing parties.

It was a nervewracking time - having you driveway plowed in, getting your car stuck on 128 for four days, trying to get to anywhere from anywhere.

It was an exciting time - having six "no school days," seeing history made, taking a break from reality, walking everywhere, greeting neighbors, being in it together.

It was a sad time - disaster and destruction so close to home, loss of two landmarks - The Peter Stuyvesant and Motif #1.

It was a happy time - families and friends spending time together, being content with old-fashioned pastimes like Monopoly, sharing a quaint and friendly atmosphere, a time for everyone to relax.

The Storm of '78 - an unforgettable time!

Way to go! The best transportation during the state of emergency was a sled.

Dig in! People pitched in to unbury their neighborhoods.

When duty calls! It was not a time of relaxation for everyone.

Contrast - The quaint and old-fashioned versus the modern and mechanized.

THE POLICELADY . . .

Crosswalk Choreography

Left, right, stop, go - her energy never copped out. As thousands of students daily swarmed across the Fellsway, the untiring policelady, Mrs. Crosby, regulated the mass confusion.

However, she managed to do more than just direct traffic. With a lively style all her own, she cavorted through the intersection. A sweep of her arm signalled cars out of Melrose Street. An emphatic stop let more children cross. A spirited nod and bow, and Fellsway traffic moved along. Her energy and concern gave every movement a flourish.

Commuters and pedestrians appreciated these lively and vigorous routines. And there was never any question as to who was to go where, and when!

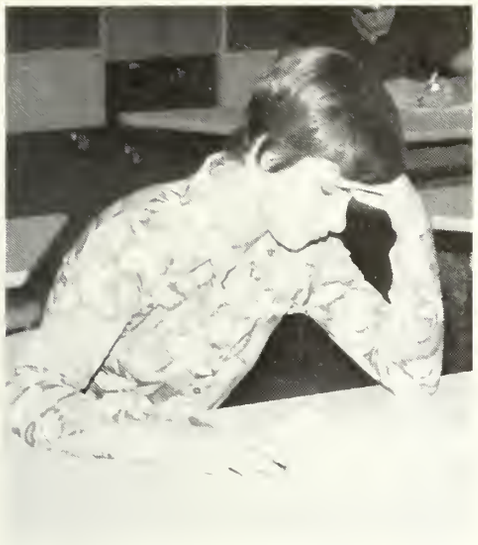

"I'd rather be playing basketball!" Lou Bates shoots for an A.

"All right! I knew they'd give us February vacation back! That's $1.00 you owe me!" Diane Williams is psyched to have February vacation and win her bet with Richard Vernet.

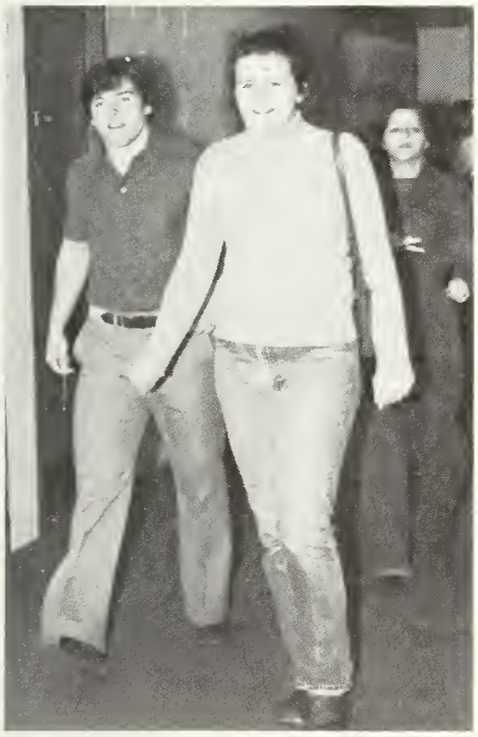

"Brrr...Where's the draft coming from?" Jeff Simpson, Maribeth Walsh and Cindy Vollar head outside to warm up.

Talk about SHORT PEOPLE!"

"You took my hat!" Paul Gerrish [alias P.J.] is lost without his trademark.

"But there wasn't any room in study!" Nancy Eaton, Lisa Packard and Karen Truman enjoy a bird's-eye view.

"Was that the late bell?" Brian Sullivan can't believe it.

MILBURN
HIGH SCHOOL

Barbara D'Angelo

"I'd rather fight than switch!"

"CARNIVAL!" Mike Whittier, Martha Ward, Jeff Surrette, and Peter Heidkamp rehearse a scene from the annual musical.

Susan Hallinan

Reay Forsyth

Think ink!

ADVERTISEMENTS

A Word From Our Sponsors

Melrose Evening News

"A concerned Daily for a concerned community"
Business & Editorial Offices located at 414 Main St.

—CALL US—
for home delivery and want ads as well

321-8000
"LOCAL NEWS EVERY DAY"

The LOG staff wishes to thank everyone for their help in the production of the 1978 Yearbook. We hope you all enjoy the book and hope that it has captured some of the memories of the best times of your life.

CERRETANI'S SUPER MARKET INC.

Our Family Serving Your Family

WOW!

4 Great Stores To Serve You

209 Revere Beach Parkway
Revere, Mass.
Jct. Rt. 495 & Rt. 110
Methuen, Mass.

34 Essex Street
Melrose, Mass.

19 Bolton Street
Reading, Mass.

Best Wishes
To The Class of 1978

WEDDING
& SHOWER
CAKES

Birthday
Cakes
For Orders
Call 665-1567

Sugar
& Spice
"Everything
Nice"
BAKERY
538 Main St.
Melrose

Open 8-5:30 Monday-Friday
7:30-4:30 Saturday

Compliments of

BOB LUCEY'S

BP SERVICE STATION

889 Main Street
Melrose, Massachusetts

GARNISS'
MARKET

163 W. Emerson Street

The Doors Are Opening . . .
To The Greatest Time Of Your Life!
Plan Your Trip Now
One Call Does It All
Airlines . . . Hotels . . Bus . . Rail . Tours
Cruises . . Car Rentals

GLOBE TRAVEL SERVICE, INC.

465 Main Street
Melrose, Mass. 02176
665-1266 665-2053 245-2421
Personalized — Professional Service

MASS STATE
CONSTRUCTION COMPANY, INC.

287 Grove Street
Melrose, Massachusetts
665-8587

Good Luck to the Class of 1978

WELLWOOD COMPANY INC.

882 Main Street
Tower Plaza Shopping Center
Monday—Saturday
9—6
665-0457

Best Wishes
To The
Class of '78

MELROSE ARMY
AND NAVY STORE

Percy Glaser, Proprietor

Melrose Drug Center
DONALD L. FOX, REG. PH

MELROSE DRUG CENTER

462 MAIN STREET

Photo Supplies – GAF & Kodak

665-7400

master charge

Open Every Day
8:30 AM to 10 PM
FREE DELIVERY

GRAY'S APPLIANCE OF MELROSE

SPECIALIST IN QUALITY APPLIANCES

SALES - SERVICE - PARTS

MAYTAG
AMANA

FRIGIDAIRE
MAGIC CHEF

KITCHENAID
CALORIC

Best Wishes to the Class of '78

Thank you for the Loyal Support

of your

SCHOOL STORE

N AND L WHEELCHAIR SERVICE

Expert Repair
Sales — Service — Repair
Pick-Up and Delivery
Grove Street 665-9352 Melrose, Mass.

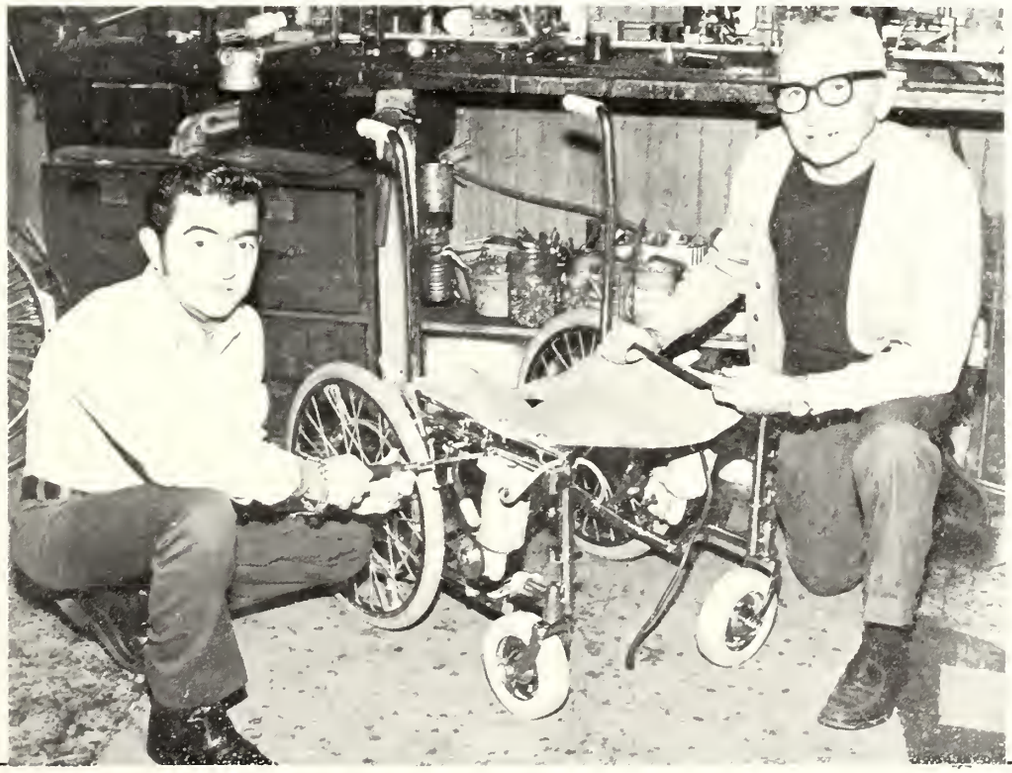

Best Wishes To The Class of 1978

McDONALDS

894 Main Street

Wakefield, Mass.

WILLIAM G. ROBINSON

ROBINSON REAL ESTATE

Best of Luck to the Seniors

from

the Class of '79

Best Wishes

to the Class of '78

From

the Class of '80

Best Wishes to the Class of "78"

HUB REALTY

192 MAIN STREET

MALDEN, MASS.

RESIDENTIAL-COMMERCIAL

SALES - RENTALS

324-2426

Compliments

of

Friends from New Jersey

W.C. HUNTRESS INSURANCE AGENCY, INC.

6 Eastman Place, Melrose, Mass. 665-0303

Green Ribbon Plants.

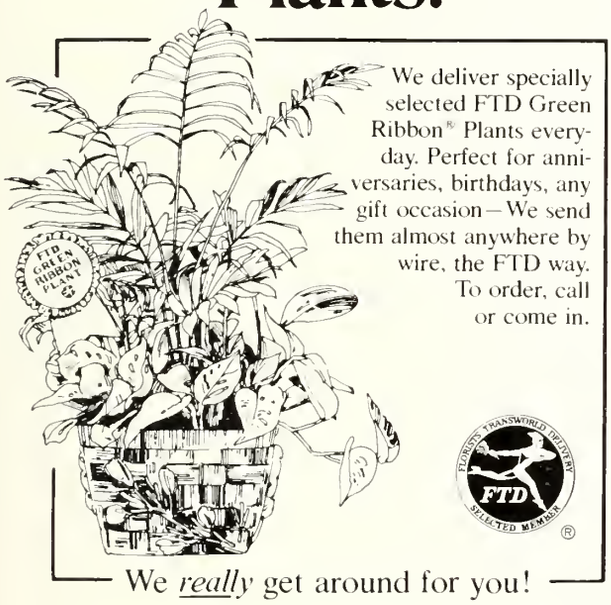

POTTLE FLORIST

954 Main St.
Melrose, Mass.

G. Rotondi & Sons, Inc.

Contractors

2 Washington Street

Melrose, Massachusetts

665-6460

Compliments of

CUTLER MOTOR SALES

50 Tremont St.

662-8900

Your Friendly
Ford — Jeep — Renault Dealer

Good Luck

To the class of '78

From

The M.H.S. Activities Committee

Congratulations and Best Wishes to the Class of 1978

from

Deering Lumber Company, Inc.

118 Essex Street
665-3000

Deering Mason Supply Corp.

158 Essex Street
665-7171

Tino's Place

"For the Best Subs Around"

943 Main Street (Franklin Square) Melrose
665-5583

C.F. Hinchey News Dealer

39 West Wyoming Ave.
Melrose

Good Luck Everyone!

from

THE SENIOR CLASS OFFICERS

President - John DeChristopher

Vice President - Jerry Boyson

Secretary - Mary LePere

Treasurer - Tricia Alyward

Class Representatives - Jim Polcari

Jean Farrell

Congratulations and Best Wishes to the

Melrose High School Class of 1978

from

Mayor James E. Milano

Prestige Portraits

Distinctive Portrait of the Graduating Student

Universal Publications, Inc.

Through the combined efforts of the Professional Staffs of both Prestige Portraits and Universal Publications we hope we have achieved our purpose in helping you to record one of the most important years of your life.....your graduation from Melrose High School.

Congratulations!

17 Elm Street

Stoneham, Massachusetts 02180

617-438-1162

Best of Luck
To The
Class of 1978

Gourmet
International

Foods, Cheeses And Gifts
from around the world . . .
665-9071
39 West Foster Street

QUOTH UNLIMITED

Instant Printing

Wedding Invitations

665-3492

Compliments of

Daniels LeSaffre Motors

Chrysler, Cordoba, LeBaron
Plymouth, Volare, Arrow, Horizon

897 Main St.
Melrose, Mass.

Our 39th Year
of
Great Cars - Fine Service - Best Deals

Ross
FORMAL WEAR

72 EXCHANGE ST. MALDEN
Free Parking
TEL. 321-7020
Open Eves except Wed & Sat

Where the Tux you rent fits you right

BEAN & COLE
PLUMBING AND HEATING

29 Essex Street Melrose, Mass.
Phone 665-2566
(Res. Tel. 245-4384 and 321-1826)
Reg. No. 6129-6680

Compliments of

The Casey Florist Co.

At
93 Maple Street
For over 100 years
Phone
665-0123 and 665-0124
Melrose, Massachusetts

Compliments Of

RUSSO'S
CLEANERS AND LAUNDRY

18 Essex Street
Melrose, Mass.

It's from Newhall's Shoes of Melrose Men's Shop

MAIN AT

UPHAM STREET

PHONE 665-6185

True Value
HARDWARE STORES

WHITTEMORE HARDWARE

531 Main Street, Melrose

665-0900

Best of Luck to Class of '78

from

THE 78-79 CHEERLEADERS

Trish O'Donnell
Laureen Murphy
Jane MacDougall
Jan Bellorado
Debbie DeAngelis
Karen Murphy
Jean Gill
Patrice Doherty
Lynn LoPilato
Cathy O'Neil
Denise Crescenzi
Jane Reardon

CONGRATULATIONS

CLASS OF "78"

FROM A FRIEND

Congratulations to the Class of '78

from

THE 78-79 MAJORETTES

Betsy Winters
Cheryl Johnson
Carol Lee Johnson
Dana Navaro
Karen Vardaro
Donna Izzo
Andrea Jenkins
Jackie Garvey
Tricia McMahon
Tracy Navaro
Pam Driscoll

Good Luck to the Class of 1978

from

THE MHS TUMBLERS

Liz Haddock
Sue Corcoran
Debbie Lanni
Donna Bonauito
Lynda Lyall
Barbie McKinlay
Linda Lanni
Joye Rickabaugh
Ellie Hayes
Joyce Valerio
Ginny Mulcahey
Denise Cann
Margaret Sundquist

Hartman's Pharmacy

Hartman's Pharmacy

665-5262
Surgical Supplies
Sales & Rentals

Hartman's Pharmacy

Let Us Price
Your Next
Prescription

515 Franklin Street

PLAZA BARBER SHOP

A Gentlemen's Hair Salon

530 Main Street
Melrose, Mass.
Tel. 665-9793

NORMA LECOMTE

Apointments Arranged

Congratulations to the Class of '78

350 FOOD MART

Franklin Square
Melrose, Mass.
Your Friendly Convienent Food Store

Best Wishes — Class of '78

Alan Motors, Inc.

Lincoln — Mercury

888 Main Street
Wakefield, Massachusetts

MELROSE COMMUNITY
GARAGE

Atlas Tires — Batteries
Accessories
210 Essex St. 665-4130
Prop., Ozzie Wheeler

MELROSE PONTIAC

Sales and Service
New and Fine Used Cars

17 Upham St.
Melrose, Mass.
665-3600

Compliments of

TOWNE MEAT MARKET

14 Essex Street
Melrose

Compliments

of

JOSEPH INTINGARO ASSOCIATES
Architects

Compliments

of

ARTHUR SPORTWEAR

68 Essex Street

Boston

Arthur Ciccia

Haslam's Pharmacy

Dedicated to Practice of Pharmacy

484 Main Street, Melrose, Mass.

24 Hour Emergency Service: 665-0022

Class of 1978

Milton's Pharmacy

40 West Wyoming Ave.
Melrose
665-1075 665-6010

Caldwell Beauty & Barber Supply

456 Main Street, Melrose, Mass. 02176

Open Thurs. & Fri.
Till Nine

662-6092

Compliments
of

Lyman's
SUPER MARKET

463 Franklin Street

CO-OPERATIVE BANKS
MASSACHUSETTS
1877-1978

Join Our Band of Savings Accounts

Any savings account we have, we offer The Co-operative Way. No matter what your savings goals, we can meet them with no notice savings accounts that earn the highest interest. That is The Co-operative Way.

5¼% Daily Interest Accounts

Melrose Co-operative Bank

638 Main Street, Melrose Phone 665-2500

Always plenty of Free Off-Street Parking

THE CO-OPERATIVE WAY · THE CO-OPERATIVE WAY · THE CO-OPERATIVE WAY · THE CO-OPERATIVE WAY · THE CO-OPERATIVE WAY · THE

All deposits insured in full.

Designers, Manufacturers

Of

Curtains And Draperies

L. R. Moulton Co.

10 Corey Street

Melrose

Come In And Visit Our Showrooms

665-4774-4775

Compliments of

Tel. 665-4047 PREMIUM FUEL OILS

BENSON-GOSS FUELS INC.

Complete Heating Service

20 TREMONT ST., MELROSE

Best Wishes To The Class of 1978

BERNIE'S MARKET

354 Upham Street
Melrose, Mass.

Best Wishes To The Class of '78

FARRELL'S GULF

403 Franklin Street
Melrose

HUGO'S OF MELROSE

"Appliance Specialists"

Color Television — Refrigerators — Washers — Gas Ranges
Mon., Thurs, Fri. Till 9:00 P.M.
Tues, Weds, Sat., Till 6:00 P.M.
424 Main Street
Melrose, Mass. 02176
Al Porcaro
665-5310

Best Wishes to the Class of '78

MELROSE BEAUTY ACADEMY

417 Main Street
Melrose, Massachusetts

662-8936

Auto Parts And Supply

TUCKER'S AUTO SUPPLY

142 Franklin Street
Melrose
665-4515

THE MUFFIN MAN BAKERY

Delicious and beautifully decorated
cakes for any occasion

466 Franklin Street
662-9615

423 Pleasant Street Melrose

H.J. STILES SON, INC.

Contractors
Kitchen Cabinets
665-1720
Ceramic Wall Tile
Formica Counters,
Armstrong Linoleum
Custom Carpet Installations

Best of Luck to the Class of '78

MIDDLESEX

WAREHOUSE

44 Tremont Street
Melrose, Mass.

Best Wishes to the Class of '78

M. J. Connolly & Sons, Inc.

Rubbish Removal
23 Irving Street
Melrose, Mass.
665-8968

Faulkner's New-Life Cleansing

437 Franklin Street
Melrose, Mass.
665-6300

Compliments of

METROPOLITAN BANK AND TRUST COMPANY

846 Main Street Melrose, Mass. 02176

665-3300

Open Longer To Serve You Better

Member
F.D.I.C.

epilogue

EPILOG

All graduates are reminded that they never have to report to homeroom again, or pick up their bus passes during lunch, or check guidance office bulletin boards for details, or bring dismissal notes to the office on their homeroom floor.

Today is the first day of the rest of our lives. We have been dismissed for the last time.

However, all graduates are still urged to remember...

To remember all the best times of our lives.

MELROSE PUBLIC LIBRARY
3 1458 00301 766 5